

A detailed architectural floor plan of the Black Hawk County Courthouse, showing various rooms, corridors, and structural elements. The plan is rendered in light gray lines on a white background, with a prominent red horizontal line above the title.

# FURNITURE SPECS

BLACK HAWK COUNTY COURTHOUSE

23109

ISSUE DATE: FEBRUARY 16, 2024

BID DATE: MARCH 4, 2024

**33SECTION 00 20 00**

**PROCUREMENT AND CONTRACTING REQUIREMENTS**

**SCHEDULE:** (Dates and times subject to change at Black Hawk County's discretion.)

**Notice to Bidders Release:** **February 16, 2024**

**Pre-Bid Meeting:** **February 20, 2024 at 2:00 p.m.**

Room B37A  
Black Hawk County Courthouse  
Basement Conference Room B37A  
316 E. 5th St.  
Waterloo, IA.

**Bid submittal due:** **March 4, 2024 at 2:00 p.m.**

Room B41(Basement, Building Maintenance)  
Black Hawk County Courthouse  
316 E. 5th St  
Waterloo, IA.

**Bid Hearing/Opening:** **March 5, 2024 at 9:05 a.m.**

Room 201 Board of Supervisors Meeting Room  
Black Hawk County Courthouse  
316 E. 5th St.  
Waterloo, IA.

**Award of contract:** Contract will be awarded within 30 days of the bid opening.

**Project contacts:** **INVISON Architecture, LTD**

Angie Nees, Senior Associate, Interior Designer  
Phone: 319-433-3834  
[angien@invisionarch.com](mailto:angien@invisionarch.com)

Maggie Talbott-Malone, Interior Designer  
Phone: 319-433-3833  
[maggiem@invisionarch.com](mailto:maggiem@invisionarch.com)

**Owner**

Rory Geving, Building Maintenance  
Phone: 319-833-3086  
[rgeving@blackhawcounty.iowa.gov](mailto:rgeving@blackhawcounty.iowa.gov)

Carol Cornelius, Building Maintenance  
Phone: 319-833-3087  
[ccornelius@blackhawcounty.iowa.gov](mailto:ccornelius@blackhawcounty.iowa.gov)

### **BID/PROPOSAL SUBMISSION:**

Each bid price quoted is to be clearly marked on the "Form of Bid" included in the bid document. It shall be submitted in a sealed envelope clearly marked as follows: "BID PROPOSAL FOR BLACK HAWK COUNTY COURTHOUSE FURNITURE - BLACK HAWK COUNTY, IA.". Bid security shall accompany the bid proposal in a separate sealed envelope and shall be clearly marked "BID SECURITY FOR BLACK HAWK COUNTY COURTHOUSE FURNITURE - BLACK HAWK COUNTY, IA." The name of the business submitting the bid and bid bond must also be clearly marked on both envelopes. All bids must be hand-delivered or mailed to Black Hawk County Courthouse, 316 E. 5th St., Room B42 (Basement Building Maintenance) Waterloo, IA, 50703. It shall be the sole responsibility of the bidder to ensure that the bid is received by Black Hawk County at the above location and time.

**No faxed or e-mailed bids will be accepted under any circumstances.**

The selected proposers must NOT be debarred from any federal and/or state agency and Black Hawk County will conduct a review of the Proposer's status on SAM.gov. The Black Hawk County Board of Supervisors will make the final selection and award. The County has the right to reject any and/or all responses.

### **CONTRACT:**

The term of contract shall be for approximately twelve months, commencing in March 2024 following the signing of the contract.

Upon award of the contract it shall be the contractor's responsibility to provide the Black Hawk County Board of Supervisors with two (2) signed contracts. After approval from the County's attorney, the Board will then sign both contracts and mail one completed original to the contractor.

The following contract provisions along with this entire Request for Proposal will be made a part of any resulting contract(s) that arise from this Request for Proposal.

### **Equal Employment Opportunity**

During the performance of this contract, the contractor agrees as follows:

- (1) The contractor will not discriminate against any employee or applicant for employment because of race, color, religion, sex, sexual orientation, gender identity, or national origin. The contractor will take affirmative action to ensure that applicants are employed, and that employees are treated during employment without regard to their race, color, religion, sex, sexual orientation, gender identity, or national origin. Such action shall include, but not be limited to the following:

Employment, upgrading, demotion, or transfer; recruitment or recruitment advertising; layoff or termination; rates of pay or other forms of compensation; and selection for training, including apprenticeship. The contractor agrees to post in conspicuous places, available to employees and applicants for employment, notices to be provided setting forth the provisions of this nondiscrimination clause.

- (2) The contractor will, in all solicitations or advertisements for employees placed by or on behalf of the contractor, state that all qualified applicants will receive consideration for employment without regard to race, color, religion, sex, sexual orientation, gender identity, or national origin.

- (3) The contractor will not discharge or in any other manner discriminate against any employee or applicant for employment because such employee or applicant has inquired about, discussed, or disclosed the compensation of the employee or applicant or another employee or applicant. This provision shall not apply to instances in which an employee who has access to the compensation information of other employees or applicants as a part of such employee's essential job functions discloses the compensation of such other employees or applicants to individuals who do not otherwise have access to such information, unless such disclosure is in response to a formal complaint or charge, in furtherance of an investigation, proceeding, hearing, or action, including an investigation conducted by the employer, or is consistent with the contractor's legal duty to furnish information.
- (4) The contractor will send to each labor union or representative of workers with which he has a collective bargaining agreement or other contract or understanding, a notice to be provided advising the said labor union or workers' representatives of the contractor's commitments under this section and shall post copies of the notice in conspicuous places available to employees and applicants for employment.
- (5) The contractor will comply with all provisions of Executive Order 11246 of September 24, 1965, and of the rules, regulations, and relevant orders of the Secretary of Labor.
- (6) The contractor will furnish all information and reports required by Executive Order 11246 of September 24, 1965, and by rules, regulations, and orders of the Secretary of Labor, or pursuant thereto, and will permit access to his books, records, and accounts by the administering agency and the Secretary of Labor for purposes of investigation to ascertain compliance with such rules, regulations, and orders.
- (7) In the event of the contractor's noncompliance with the nondiscrimination clauses of this contract or with any of the said rules, regulations, or orders, this contract may be canceled, terminated, or suspended in whole or in part and the contractor may be declared ineligible for further Government contracts or federally assisted construction contracts in accordance with procedures authorized in Executive Order 11246 of September 24, 1965, and such other sanctions may be imposed and remedies invoked as provided in Executive Order 11246 of September 24, 1965, or by rule, regulation, or order of the Secretary of Labor, or as otherwise provided by law.



- (8) The contractor will include the portion of the sentence immediately preceding paragraph (1) and the provisions of paragraphs (1) through (8) in every subcontract or purchase order unless exempted by rules, regulations, or orders of the Secretary of Labor issued pursuant to section 204 of Executive Order 11246 of September 24, 1965, so that such provisions will be binding upon each subcontractor or vendor. The contractor will take such action with respect to any subcontract or purchase order as the administering agency may direct as a means of enforcing such provisions, including sanctions for noncompliance.

Provided, however, that in the event a contractor becomes involved in, or is threatened with, litigation with a subcontractor or vendor as a result of such direction by the administering agency, the contractor may request the United States to enter into such litigation to protect the interests of the United States.

The applicant further agrees that it will be bound by the above equal opportunity clause with respect to its own employment practices when it participates in federally assisted construction work: Provided, that if the applicant so participating is a State or local government, the above equal opportunity clause is not applicable to any agency, instrumentality or subdivision of such government which does not participate in work on or under the contract.

The applicant agrees that it will assist and cooperate actively with the administering agency and the Secretary of Labor in obtaining the compliance of contractors and subcontractors with the equal opportunity clause and the rules, regulations, and relevant orders of the Secretary of Labor, that it will furnish the administering agency and the Secretary of Labor such information as they may require for the supervision of such compliance, and that it will otherwise assist the administering agency in the discharge of the agency's primary responsibility for securing compliance.

The applicant further agrees that it will refrain from entering into any contract or contract modification subject to Executive Order 11246 of September 24, 1965, with a contractor debarred from, or who has not demonstrated eligibility for, Government contracts and federally assisted construction contracts pursuant to the Executive Order and will carry out such sanctions and penalties for violation of the equal opportunity clause as may be imposed upon contractors and subcontractors by the administering agency or the Secretary of Labor pursuant to Part II, Subpart D of the Executive Order. In addition, the applicant agrees that if it fails or refuses to comply with these undertakings, the administering agency may take any or all of the following actions: Cancel, terminate, or suspend in whole or in part this grant (contract, loan, insurance, guarantee); refrain from extending any further assistance to the applicant under the program with respect to which the failure or refund occurred until satisfactory assurance of future compliance has been received from such applicant; and refer the case to the Department of Justice for appropriate legal proceedings.

### **Contract Work Hours and Safety Standards Act**

The regulation at 29 C.F.R. § 5.5(b) provides contract clause language concerning compliance with the Contract Work Hours and Safety Standards Act.

Compliance with the Contract Work Hours and Safety Standards Act.

- (1) Overtime requirements. No contractor or subcontractor contracting for any part of the contract work which may require or involve the employment of laborers or mechanics shall require or permit any such laborer or mechanic in any workweek in which he or she is employed on such work to work in excess of forty hours in such workweek unless such laborer or mechanic receives compensation at a rate not less than one and one-half times the basic rate of pay for all hours worked in excess of forty hours in such workweek.

- (2) Violation; liability for unpaid wages; liquidated damages. In the event of any violation of the clause set forth in paragraph (b)(1) of this section the contractor and any subcontractor responsible therefor shall be liable for the unpaid wages. In addition, such contractor and subcontractor shall be liable to the United States (in the case of work done under contract for the District of Columbia or a territory, to such District or to such territory), for liquidated damages. Such liquidated damages shall be computed with respect to each individual laborer or mechanic, including watchmen and guards, employed in violation of the clause set forth in paragraph (b)(1) of this section, in the sum of \$27 for each calendar day on which such individual was required or permitted to work in excess of the standard workweek of forty hours without payment of the overtime wages required by the clause set forth in paragraph (b)(1) of this section.
- (3) Withholding for unpaid wages and liquidated damages. The Black Hawk County Sheriff's Office shall upon its own action or upon written request of an authorized representative of the Department of Labor withhold or cause to be withheld, from any moneys payable on account of work performed by the contractor or subcontractor under any such contract or any other Federal contract with the same prime contractor, or any other federally-assisted contract subject to the Contract Work Hours and Safety Standards Act, which is held by the same prime contractor, such sums as may be determined to be necessary to satisfy any liabilities of such contractor or subcontractor for unpaid wages and liquidated damages as provided in the clause set forth in paragraph (b)(2) of this section.
- (4) Subcontracts. The contractor or subcontractor shall insert in any subcontracts the clauses set forth in paragraph (b)(1) through (4) of this section and also a clause requiring the subcontractors to include these clauses in any lower tier subcontracts. The prime contractor shall be responsible for compliance by any subcontractor or lower tier subcontractor with the clauses set forth in paragraphs (b)(1) through (4) of this section.

#### **Clean Air Act and The Federal Water Pollution Control Act**

##### Clean Air Act

- (1) The contractor agrees to comply with all applicable standards, orders or regulations issued pursuant to the Clean Air Act, as amended, 42 U.S.C. § 7401 et seq.
- (2) The contractor agrees to report each violation to the Black Hawk County Sheriff's Office and understands and agrees that the Black Hawk County Sheriff's Office will, in turn, report each violation as required to assure notification to the appropriate Environmental Protection Agency Regional Office.
- (3) The contractor agrees to include these requirements in each subcontract exceeding \$150,000 financed in whole or in part with Federal assistance provided by ARPA (American Rescue Plan Act).

### Federal Water Pollution Control Act

- (1) The contractor agrees to comply with all applicable standards, orders, or regulations issued pursuant to the Federal Water Pollution Control Act, as amended, 33 U.S.C. 1251 et seq.
- (2) The contractor agrees to report each violation to the Black Hawk County Sheriff's Office and understands and agrees that the Black Hawk County Sheriff's Office will, in turn, report each violation as required to assure notification to the appropriate Environmental Protection Agency Regional Office.
- (3) The contractor agrees to include these requirements in each subcontract exceeding \$150,000 financed in whole or in part with Federal assistance provided by ARPA (American Rescue Plan Act).

### **Suspension and Debarment**

- (1) This contract is a covered transaction for purposes of 2 C.F.R. pt. 180 and 2 C.F.R. pt. 3000. As such, the contractor is required to verify that none of the contractor's principals (defined at 2 C.F.R. § 180.995) or its affiliates (defined at 2 C.F.R. § 180.905) are excluded (defined at 2 C.F.R. § 180.940) or disqualified (defined at 2 C.F.R. § 180.935).
- (2) The contractor must comply with 2 C.F.R. pt. 180, subpart C and 2 C.F.R. pt. 3000, subpart C, and must include a requirement to comply with these regulations in any lower tier covered transaction it enters into.
- (3) This certification is a material representation of fact relied upon by Black Hawk County Sheriff's Office. If it is later determined that the contractor did not comply with 2 C.F.R. pt. 180, subpart C and 2 C.F.R. pt. 3000, subpart C, in addition to remedies available to Black Hawk County Sheriff's Office, the Federal Government may pursue available remedies, including but not limited to suspension and/or debarment.
- (4) The bidder or proposer agrees to comply with the requirements of 2 C.F.R. pt. 180, subpart C and 2 C.F.R. pt. 3000, subpart C while this offer is valid and throughout the period of any contract that may arise from this offer. The bidder or proposer further agrees to include a provision requiring such compliance in its lower tier covered transactions.

### **Byrd Anti-Lobbying Amendment**

- (1) Contractors who apply or bid for an award of \$100,000 or more shall file the required certification. Each tier certifies to the tier above that it will not and has not used Federal appropriated funds to pay any person or organization for influencing or attempting to influence an officer or employee of any agency, a Member of Congress, officer or employee of Congress, or an employee of a Member of Congress in connection with obtaining any Federal contract, grant, or any other award covered by 31 U.S.C. § 1352. Each tier shall also disclose any lobbying with non-Federal funds that takes place in connection with obtaining any Federal award. Such disclosures are forwarded from tier to tier up to the recipient who in turn will forward the certification(s) to the awarding agency

## Procurement of Recovered Materials

- (1) In the performance of this contract, the Contractor shall make maximum use of products containing recovered materials that are EPA-designated items unless the product cannot be acquired—
  - a. Competitively within a timeframe providing for compliance with the contract performance schedule;
  - b. Meeting contract performance requirements; or
  - c. At a reasonable price.
- (2) Information about this requirement, along with the list of EPA designated items, is available at EPA's Comprehensive Procurement Guidelines web site, <https://www.epa.gov/smm/comprehensiveprocurement-guideline-cpg-program>
- (3) The Contractor also agrees to comply with all other applicable requirements of Section 6002 of the Solid Waste Disposal Act."

## Domestic Preferences for Procurement

As appropriate, and to the extent consistent with law, the contractor should, to the greatest extent practicable, provide a preference for the purchase, acquisition, or use of goods, products, or materials produced in the United States. This includes, but is not limited to iron, aluminum, steel, cement, and other manufactured products.

For purposes of this clause:

*Produced in the United States* means, for iron and steel products, that all manufacturing processes, from the initial melting stage through the application of coatings, occurred in the United States.

*Manufactured products* mean items and construction materials composed in whole or in part of non-ferrous metals such as aluminum; plastics and polymer-based products such as polyvinyl chloride pipe; aggregates such as concrete; glass, including optical fiber; and lumber."

## Contracting with small and minority businesses, women's business enterprises, and labor surplus area firms

If the awarded contractor (prime) uses subcontractors, it must take all necessary affirmative steps to assure that small and minority businesses, women's enterprises, and labor surplus area firms are used. **If using subcontractors, bidder must complete and submit with the bid the Small and minority businesses, women's business enterprises, and labor surplus area firms PRE-BID CONTACT INFORMATION form.**

The following affirmative steps are required of the prime contractor:

- (1) Placing qualified small and minority businesses and women's business enterprises on solicitation lists;
- (2) Assuring that small and minority businesses, and women's business enterprises are solicited whenever they are potential sources;
- (3) Dividing total requirements, when economically feasible, into smaller tasks or quantities to permit maximum participation by small and minority businesses, and women's business enterprises;
- (4) Establishing delivery schedules, where the requirement permits, which encourage participation by small and minority businesses, and women's business enterprises;
- (5) Using the services and assistance, as appropriate, of such organizations as the Small Business Administration and the Minority Business Development Agency of the Department of Commerce; and
- (6) If Prime contractor is subcontracting and subcontracts are to be let, the Prime contractor must take the affirmative steps listed in paragraphs (b)(1) through (5) of this section.

**INSTRUCTIONS TO BIDDERS AND GENERAL TERMS AND CONDITIONS:**

Each bidder shall accompany the bid with a BID SECURITY by a bid bond, cash deposit, cashier's check or a certified check on a solvent bank chartered under the laws of the United States and in accordance with the requirements of Section 331.341 of the Iowa Code as amended, in the amount of not less than 5% of the total first year of the proposed project and it shall accompany the bid quote in a separate envelope marked "BID SECURITY FOR BLACK HAWK COUNTY COURTHOUSE FURNITURE." Bid security shall be made payable to Black Hawk County. Both envelopes must have the name of the business clearly marked on them. Bid security shall be returned to bidders who were not awarded the contract, upon signing of the contract.

Upon signing the contract, a Performance Bond in the amount equal to the proposed project contract shall be required and submitted before work commences. **The Performance Bond shall remain in force for a period of not less than 12 months after completion and final acceptance of the project by the engineer and the owner. Performance bond shall cover the entire contract amount and shall escalate by all approved change orders. It is the contractor's responsibility to submit change orders to the bond company for approval prior to seeking Board approval for the change.** The successful bidder may request an application to apply for an Iowa Construction Sales Tax Exemption Certificate for purchasing materials to be used in the contract.

All other terms and conditions pursuant to Attachment A apply.

**INSURANCE REQUIREMENTS:**

The company shall maintain adequate liability insurance in form(s) and amount(s) sufficient to protect Black Hawk County, its agencies, its employees, its clients and the general public against loss, damage and/or expense related to performance under this agreement.

**Upon submitting the contract**, the company shall provide a Certificate of Insurance pursuant to the requirements set forth in Attachment B.

In the event the insurance coverage is canceled or modified in any way, Black Hawk County must be notified immediately. If at any time during the contract period the company fails to maintain the minimum insurance coverage, the contract may be canceled at Black Hawk County's option.

There shall be no cost to the County for any required insurance coverage or certification.

**REFERENCES:**

The County reserves the right to ask the bidder to provide with the proposal including the names of two (2) or more references - projects of comparable size to which the company currently or recently has provided it service. Bidder must list names of firms, addresses, phone numbers and name of contact persons is requested.

**GENERAL INFORMATION AND/OR REQUIREMENTS:**

- A. The company's staff will work primarily week days beginning at or after 6:30 a.m. and end at 3:30 p.m. or such time as is agreeable with both the company and the Superintendent. Weekend work will be permissible with advanced notice.
- B. It will be the responsibility of the Superintendent to set up what is deemed satisfactory performance of the contractor and will be based primarily on the continuous acceptable appearance of the facilities rather than the performance of a specific duty at a specific time for a specific number of times.
- C. The contractor's management personnel shall make regular and frequent inspections to assure that work is being performed in accordance with these specifications. The management personnel shall report to the Superintendent on a regular pre-agreed upon schedule.
- D. The contractor will be responsible for the repair or replacement of any damaged equipment or damages to the buildings that may occur during the course of carrying out the prescribed duties. If damages cannot be repaired by the contractor, it shall be reported to the Maintenance Dept. and the cost of said repair shall be deducted from that facility's monthly invoice.
- E. The grounds shall be returned back to the same condition as prior to the start of the project.
- F. The service contract incorporates by reference the request for proposal as a part of this agreement.

- G. By virtue of statutory authority, the company shall give preference to Iowa Domestic Labor, products and provisions grown, and coal produced within the State of Iowa according to the provisions of the Code of Iowa as amended.
- H. All payroll taxes, liability and workers' compensation are the sole responsibility of the Contractor. The Contractor understands that an employee/employer relationship does not exist under this agreement.
- I. Subcontractors must be pre-approved, **in writing**, by Black Hawk County prior to any work. Contractor shall require subcontractor to carry and maintain the same workers' compensation and liability insurance required of the contractor.
- J. Either party may terminate this agreement by providing a 30 day written notice.
- K. It is the bidder's responsibility to determine the bid price based on the bidder's own evaluation of the space to be covered and the work to be done. Accuracy is the bidder's responsibility.
- L. Contractor shall follow the 2021 International Building Code.
- M. It is the Contractor's responsibility to ensure proper protective safety measures for staff and public entering and exiting the building are taken.
- N. Any firm submitting a bid must be an 'Equal Opportunity Employer' as defined in the "Civil Rights Act of 1964" and in "Iowa Executive Order Number Thirty-Four."
- O. The work is to be constructed to meet the requirements of the Americans with Disabilities Act and Chapter 11 Accessibility of the International Building Code.

## **Attachment A**

### **GENERAL TERMS AND CONDITIONS**

1. **LANGUAGE, WORDS USED INTERCHANGEABLY** - The word "COUNTY" refers to the COUNTY OF BLACK HAWK, IOWA throughout these Instructions to Bidders and General Terms and Conditions. Similarly, BIDDER refers to the person or company submitting an offer to sell its goods or services to the COUNTY. The words QUOTATION, BID and PROPOSAL are all offers from a BIDDER, but may represent different methods of obtaining price and other information from the BIDDER.
2. **BID TABULATION AVAILABILITY** - Bids will be evaluated promptly after opening. After award, a bid tabulation summary will be sent to any company that submitted a bid or returned a Statement of No Bid. BID RESULTS WILL NOT BE GIVEN OVER THE TELEPHONE. No Bid may be withdrawn for a period of thirty (30) calendar days from the Bid Opening date.
3. **BIDDER QUALIFICATIONS** - No Bid shall be accepted from, and no contract will be awarded to, any person, firm or corporation that is in arrears to the County upon debt or contract, that is a defaulter, as surety or otherwise, upon any obligation to the County, or that is deemed irresponsible or unreliable by the County. If requested, Bidders shall be required to submit satisfactory evidence that they have a practical knowledge of the particular supply/service bid and that they have the necessary financial resources to provide the proposed supply/service as described in the attached Technical Proposal specifications.
4. **BID FORM** - Each Bidder must submit an original Bid on the forms attached plus any additional sheets provided by the Bidder that may be required for additional information. The Bidder shall sign his/her Bid correctly, and the Bid may be rejected if it shows any omissions, alterations of the form, additions not called for in the Bid, or any irregularities of any kind. The County will not consider replies that are not on the County's form. Bidders may submit additional information and brochures relative to the services for which they are offering pricing, but those submittals will only be considered in addition to, not in lieu of, any bid submitted on the County's form. In case of a discrepancy between the unit price and the extended price, the unit price shall prevail.
5. **SPECIFICATION DEVIATIONS BY THE BIDDER** - Any deviation from this specification MUST be noted in detail, and submitted in writing and attached to the Bid Form. Completed specifications should be attached for any substitutions offered, or when amplifications are desirable or necessary. The absence of the specification deviation statement and accompanying specifications will hold the Bidder strictly accountable to the specifications as written herein. Failure to submit this document of specification deviation, if applicable, shall be grounds for rejection of the item when offered for delivery. If specifications or descriptive papers are submitted with Bids, the Bidder's name should be clearly shown on each document.
6. **BIDDER REPRESENTATION** - Each Bidder must sign the Bid with his/her usual signature and shall give his/her full business address on the form provided in this Bid.
7. **COLLUSIVE BIDDING** - The Bidder certifies that the bid submitted by said Bidder is done so without any previous understanding, agreement or connection with any person, firm, or corporation making a bid for the same contract, without prior knowledge of competitive prices, and it is, in all respects, fair, without outside control, collusion, fraud or otherwise illegal action.
8. **BROCHURES** - Bids may include adequate brochures and advertising literature describing the service offered in such fashion as to permit ready comparison with our specifications where applicable.
9. **SPECIFICATION CHANGES, ADDITIONS AND DELETIONS** - All changes in Bid documents shall be through written addendum and furnished to all Bidders. Verbal information obtained otherwise will not be considered in awarding of Bids.



10. **BID CHANGES** – Bids, amendments thereto or withdrawal requests received after the time advertised for Bid Opening will be void regardless of when they were mailed.
11. **HOLD HARMLESS AGREEMENT** - The Bidder agrees to protect, defend, indemnify and hold harmless the County of Black Hawk, its officers, and its employees, the United States Government, FEMA, and the State of Iowa, their agencies and agents, from any and all claims and damages of every kind and nature made, rendered or incurred by or on behalf of every person or corporation whatsoever, including the parties hereto and their employees that may arise, occur, or grow out of any acts, actions, work or other activity done by the Bidder, its employees, subcontractors or any independent contractors working under the direction of either the Contractor or subcontractor in the performance of the contract.
12. **COMPLETION DATE** - The completion as stated in the Bid Form shall be the time required to complete project after the award of the Contract. Where multiple items appear on a Bid request, the Bidder shall, unless otherwise stated by the County, show the completion date for each item separately. If only a single completion date is shown, it will mean that all tasks of the project included in the Bid can and will be delivered on or before the specified date. The Bidder agrees that the project will be completed in the time stated, assuming that the time between the Bid Opening and the Notice to Proceed does not exceed the number of days so stipulated. The right is reserved to reject any Bid in which the completion time indicated is considered sufficient to delay the operational needs for which the service is intended.
13. **BID REJECTION OR PARTIAL ACCEPTANCE** - The County reserves the right to reject any or all Bids. The County further reserves the right to waive technicalities and formalities in Bids, as well as to accept in whole or in part such Bids where it is deemed advisable in protection of the best interests of the County.
14. **BID CURRENCY/LANGUAGE** - All Bid prices shall be shown in US Dollars (\$). All prices must remain firm for the duration of the contract regardless of the exchange rate. All bid responses must be submitted in English.
15. **PAYMENTS** - Payments will be made for all goods/services delivered, inspected and accepted within 30 days and upon receipt of an original invoice.
16. **MODIFICATION, ADDENDA AND INTERPRETATIONS** - Any apparent inconsistencies, or any matter requiring explanation or interpretation, must be inquired into by the Bidder in writing at least 72 hours (excluding weekends and holidays) prior to the time set for the Bid Opening. Any and all such interpretations or modifications will be in the form of written addenda. All addenda shall become part of the contract documents and shall be acknowledged and dated on the Signature Page.
17. **LAWS AND REGULATIONS** - All applicable State of Iowa and federal laws, ordinances, licenses and regulations of a governmental body having jurisdiction shall apply to the award throughout as the case may be, and are incorporated here by reference.
18. **TELEGRAPHIC/ELECTRONIC BID SUBMITTAL** - Telegraphic and/or bid offers sent by electronic devices (e.g. facsimile machines) are not acceptable and will be rejected upon receipt. Proposing firms will be expected to allow adequate time for delivery of their bid either by airfreight, postal service, or other means.
19. **MISCELLANEOUS** - The County reserves the right to reject any and all bids or parts thereof. The County reserves the right to inspect Contractor's facilities prior to the award of this bid. The County reserves the right to negotiate optional items with the successful Bidder.
20. **MODIFICATION OF AGREEMENT** - No modification of award shall be binding unless made in writing and signed by the County.

21. CANCELLATION - Either party may cancel the award in the event that a petition, either voluntary or involuntary, is filed to declare the other party bankrupt or insolvent or in the event that such party makes an assignment for the benefit of creditors.
22. TERMINATION OF AWARD FOR CAUSE - If, through any cause, the successful Bidder shall fail to fulfill in a timely and proper manner its obligations or if the successful Bidder shall violate any of the covenants, agreements or stipulations of the award, the County shall thereupon have the right to terminate the award by giving written notice to the successful Bidder of such termination and specifying the effective date of termination. In that event, and as of the time that notice is given by the County, all finished or unfinished services, reports or other materials prepared by the successful Bidder shall, at the option of the County, become its property, and the successful Bidder shall be entitled to receive compensation for any satisfactory work completed, prepared documents or materials as furnished. Notwithstanding the above, the successful Bidder shall not be relieved of liability to the County for damage sustained by the County by virtue of breach of the award by the successful Bidder. The County may withhold any payments to the successful Bidder for the purpose of set-off until such time as the exact amount of damages due the County from the successful Bidder is determined.
23. TERMINATION OF AWARD FOR CONVENIENCE - The County may terminate the award at any time by giving written notice to the successful Bidder of such termination and specifying the effective date thereof, at least sixty (60) working days before the effective date of such termination. In that event, all finished or unfinished services, reports or materials(s) prepared or furnished by the successful Bidder or under the award shall, at the option of the County, become its property. If the award is terminated due to the fault of the successful Bidder, termination of award for cause relative to termination shall apply. If the award is terminated by the County as provided herein, the successful Bidder will be paid an amount as of the time notice is given by the County which bears the same ratio to the total compensation as the services actually performed bear to the total services the successful Bidder covered by the award, less payments of compensation previously made.
24. FORCE MAJEURE - For the purpose hereof, force majeure shall be any of the following events: acts of God or the public enemy; compliance with any order, rule, regulation, decree, or request of any governmental authority or agency or person purporting to act therefore; acts of war, public disorder, rebellion, terrorism, or sabotage; floods, hurricanes, or other storms; strikes or labor disputes; or any other cause whether or not of the class or kind specifically named or referred to herein not within the reasonable control of the party affected.
- a. A delay in or failure of performance of either party shall not constitute a default hereunder nor be the basis for, or give rise to, any claim for damages, if and to the extent such delay or failure is caused by force majeure.
  - b. The party who is prevented from performing by force majeure (i) shall be obligated, within a period not to exceed fourteen (14) days after the occurrence or detection of any such event to give notice to the other party setting forth in reasonable detail the nature thereof and the anticipated extent of the delay, and (ii) shall remedy such cause as soon as reasonably possible.
25. ASSIGNMENT - Bidder shall not assign this order or any monies to become due hereunder without the prior written consent of the County. Any assignment or attempt at assignment made without such consent of the County shall be void.
26. EQUAL OPPORTUNITY - The successful firm agrees not to refuse to hire, discharge, promote, demote, or to otherwise discriminate in matters of compensation against any person otherwise qualified solely because of race, creed, sex, national origin, ancestry or physical handicap. Any firm submitting a bid must be an 'Equal Opportunity Employer' as defined in the "Civil Rights Act of 1964" and in "Iowa Executive Order Number Thirty-Four."

27. TIME PERIOD - Prices are to be honored for the time period stated in your response on the Signature Page.
28. EXTENSION - Any or all of the awards made as a result of this Request for Bid may be extended for an additional period of time, up to one year, if mutually agreed between the parties.
29. FOB POINT - In terms of loss or damage, as well as where title to the goods is passed, please quote FOB - Destination.
30. METHOD OF AWARDING/QUOTING - The County reserves the right to make awards based on the entire bid or on an individual basis. However if you offer your bid based on an "all or none" condition, the County may consider your bid non-responsive and reject the entire bid.
31. TAXES - The County of Black Hawk is exempt from sales tax and certain other use taxes. Any charges for taxes from which the County is exempt will be deducted from invoices before payment is made.
32. BID INFORMATION IS PUBLIC – All documents submitted with any bid or proposal shall become public documents and subject to Iowa Code Chapter 22, which is otherwise known as the "Iowa Open Records Law." By submitting any document to the County of Black Hawk in connection with a bid or proposal, the submitting party recognizes this and waives any claim against the County of Black Hawk and any of its officers and employees relating to the release of any document or information submitted. Each submitting party shall hold the County of Black Hawk and its officers and employees harmless from any claims arising from the release of any document or information made available to the County of Black Hawk arising from any bid opportunity.
33. PURCHASE ORDER – Purchase Orders will not be issued from the County of Black Hawk.
34. NO GIFT STANDARD - The County of Black Hawk is committed to upholding the highest ethical standards in all of our business practices. This standard recognizes the need to avoid even the perception of improper gifts or favors to employees. Therefore, we ask all vendors to abide by our "No Gift" standard. The "No Gift" standard also applies to all offers of discounts or free items at any place of business targeted toward a County employee and not available to the general public, regardless of the value.
35. ACCURACY OF BID – It is the bidder's responsibility to determine the bid price based on the bidder's own evaluation of the space to be covered and the work to be done. Accuracy is the bidder's responsibility.

## **Attachment B**

### **MINIMUM INSURANCE REQUIREMENTS**

A. At all times during the contract/agreement the outside party will carry and maintain, at the outside party's expense, the following insurance:

B.

1. Commercial General Liability Insurance Policy, including but not limited to, insurance for premises construction operations (when applicable), contractual liability, completed operations with respect to liability arising out of the ownership, use, occupancy or maintenance of the premises and all areas appurtenant thereto, to afford protection with respect to bodily injury, personal injury, death or property damage of not less than One Million Dollars (\$1,000,000) per occurrence combined single limit/Two Million Dollars (\$2,000,000) general aggregate.

The County reserves the right to require increased liability limits, not to exceed Fifteen Million Dollars (\$15,000,000) from bidders, should the project represent an elevated hazard level to the County as determined by the Black Hawk County Board of Supervisors.

2. Comprehensive Automobile Liability Insurance Policy with limits for each occurrence of not less than One Million Dollars (\$1,000,000) Combined Single Limit with respect to bodily injury, property damage or death.

3. Workers Compensation Insurance Policy or similar insurance in form and amounts required by law.

C. Should the bid require design elements (i.e. architectural, engineering, or professional system designs), the outside party may be required to carry professional errors and omissions coverage with a limit for each claim of not less than One Million Dollars (\$1,000,000).

D. Coverage must be maintained by a financially stable carrier with a minimum AM Best rating of A-. It will be the outside party's responsibility to provide proof of its carrier's rating.

E. The outside party shall agree to the following:

1. Black Hawk County will be named as an additional insured with respect to all casualty insurance policies.

2. Certificate of insurance will be submitted to Board Office with the contract and shall include a thirty-day notice of cancellation provision. The contract will not be signed until the proof of insurance has been approved.

3. If the outside party fails to perform any of its obligations under the County's Insurance and Policy Requirements, Black Hawk County reserves the right to either purchase the required insurance coverage and assess the cost directly to the outside party, or to declare the outside party's bid invalid.

4. Hold Harmless Agreement – The outside party shall indemnify and hold harmless Black Hawk County, its agents and employees, from and against all claims, damages, losses and expenses including attorneys' fees arising out of or resulting from the performance of the work, provided that any such claim, damage, loss or expense:

- a. Is attributable to bodily injury, sickness, disease or death, or to the damage to or destruction of tangible property (other than the work itself) including the loss of use resulting therefrom.
- b. Is caused in whole or in part by any negligent act or omission of the outside party or its subcontractor, anyone directly or indirectly employed by any of them or anyone for whose acts any of them may be liable, regardless of whether or not it is caused in part by a party indemnified hereunder.
- c. Each contract/agreement shall contain the following language (when applicable): Contractor/Permitee/Licensee agrees that for all work done in the county road right of ways, easements and county property, it shall be solely responsible for work zone safety and shall hold the County harmless and agree to indemnify the County for all claims that arise from its work in the right of way, and further, it agrees that it will adhere to the Manual on Uniform Traffic Control Devices during the project.

## Attachment C

### Black Hawk County Small and minority businesses, women's business enterprises, and labor surplus area firms PRE-BID CONTACT INFORMATION

Contractor Name \_\_\_\_\_

Project Name \_\_\_\_\_

(To be completed by ALL bidders and submitted with bid proposal documents)

In order for a bid to be considered responsive, bidders are required to provide information showing that small and minority businesses, women's business enterprises, and labor surplus area firm contacts were made if subcontractors will be used on the project.

NOTE: Every effort shall be made to solicit quotes or bids from small and minority businesses, women's business enterprises, and labor surplus area firms on as many subcontract items as possible. If small and minority businesses, women's business enterprises, or labor surplus area firm quotes are used in the submitted bid, it is assumed that the firm listed will be used as a subcontractor.

Subcontractor	Small, Minority, Women's, or Labor Surplus?	Date Contacted	Quote Received		Quote Used in Bid	
			Yes/No	Date Received	Yes/No	Dollar Amt.
Total dollar amount proposed to be subcontracted to small and minority businesses, women's business enterprises, or labor surplus area firms						\$

Make copies of this sheet if more space is needed.

## Attachment D

### CERTIFICATION REGARDING LOBBYING

The undersigned certifies, to the best of his or her knowledge and belief, that:

- (1) No Federal appropriated funds have been paid or will be paid, by or on behalf of the undersigned, to any person for influencing or attempting to influence an officer or employee of any agency, a Member of Congress, an officer or employee of Congress, or an employee of a Member of Congress in connection with the awarding of any Federal grant, the making of any Federal loan, the entering into of any cooperative agreement, and the extension, continuation, renewal, amendment or modification of any Federal contract, grant, loan, or cooperative agreement.
- (2) If any funds other than Federal appropriated funds have been paid or will be paid to any person for influencing or attempting to influence an officer or employee of any agency, a Member of Congress, an officer or employee of Congress, or an employee of a Member of Congress in connection with this Federal contract, grant, loan, or cooperative agreement, the undersigned shall complete and submit Standard Form-LLL, "Disclosure of Lobbying Activities," in accordance with its instructions.
- (3) The undersigned shall require that the language of this certification be included in the award documents of all sub-awards at all tiers (including subcontracts, sub-grants, and contracts under grants, loans, and cooperative agreements) and that all sub-recipients shall certify and disclose accordingly.

This certification is a material representation of fact upon which reliance was placed when this transaction was made or entered into. Submission of this certification is a prerequisite for making or entering into this transaction imposed by section 1352, title 31, United States Code. Any person who fails to file the required certification shall be subject to a civil penalty of not less than \$10,000 and not more than \$100,000 for each such failure.

Organization: \_\_\_\_\_

Street address: \_\_\_\_\_

City, State, Zip: \_\_\_\_\_

\_\_\_\_\_  
CERTIFIED BY:(type or print)

\_\_\_\_\_  
TITLE:

\_\_\_\_\_  
(Signature)

\_\_\_\_\_  
(Date)

**SECTION 00 20 00  
SUBSTITUTION REQUEST FORM**

We hereby submit for your consideration the following product instead of the specified item for the following project:

PROJECT TITLE \_\_\_\_\_ PROJECT NO. \_\_\_\_\_

DRAWING NO. \_\_\_\_\_ DRAWING TITLE \_\_\_\_\_

SPEC. SECTION    SPEC. TITLE            PARAGRAPH    SPECIFIED ITEM

Proposed Substitution: \_\_\_\_\_

Attach complete information on changes to Drawings and/or Specifications which proposed substitution will require for its proper installation.

Submit, with request, all necessary samples and substantiating data to prove equal quality and performance to that which is specified. Clearly mark manufacturer's literature to indicate equality in performance.

**Substitutions of the materials and equipment described in the Contract Documents will be considered during the bidding period upon receipt or a written request to the Architect for approval up to three (3) days before receipt of bids. Verbal or written requests without the completed Substitution Request Form will not be considered.**

**CERTIFICATION OF EQUAL PERFORMANCE AND ASSUMPTION OF LIABILITY FOR EQUAL PERFORMANCE**

The undersigned states that the function, appearance, and quality are equivalent or superior to the specified item.

Submitted by:

\_\_\_\_\_  
Signature

\_\_\_\_\_  
Firm

\_\_\_\_\_  
Address

\_\_\_\_\_  
Telephone

\_\_\_\_\_  
Email

\_\_\_\_\_  
Date

Signature shall be by person having authority to legally bind his firm to the above terms. Failure to provide legally binding signature will result in retraction of approval.

**Fill in Blanks Below:**

- A. Does the substitution affect dimensions shown on Drawings?    Yes      No

If yes, clearly indicate changes:

\_\_\_\_\_  
\_\_\_\_\_

- B. Will the undersigned pay for changes to the building design, including engineering and detailing costs caused by the requested substitution?            Yes      No

If no, fully explain:



- C. What effect does substitution have on other Contracts or other trades?  
 \_\_\_\_\_  
 \_\_\_\_\_
- D. What effect does substitution have on construction schedule?  
 \_\_\_\_\_  
 \_\_\_\_\_
- E. Manufacturer's warranties of the proposed and specified items are:  
 \_\_\_\_\_ Same \_\_\_\_\_ Different (Explain on Attachment)
- F. Reason for Request:  
 \_\_\_\_\_  
 \_\_\_\_\_
- G. Itemized comparison of specified item(s) with the proposed substitution.  
 List significant variations:  
 \_\_\_\_\_  
 \_\_\_\_\_
- H. Accurate cost data comparing proposed substitution with product specified:  
 \_\_\_\_\_  
 \_\_\_\_\_
- I. Designation of maintenance services and sources:  
 \_\_\_\_\_  
 \_\_\_\_\_
- J. Does the proposed substitution meet BABAA requirements?      Yes    No    N/A  
 (ATTACH ADDITIONAL SHEETS IF REQUIRED)

**For Use by Design Professional:**

\_\_\_\_\_ Recommended      \_\_\_\_\_ Recommended as Noted  
 \_\_\_\_\_ Not Recommended      \_\_\_\_\_ Received Too Late  
 Signed By \_\_\_\_\_  
 Date \_\_\_\_\_

**For Use by Owner's Representative or Owner:**

\_\_\_\_\_ Approved      \_\_\_\_\_ Approved as Noted  
 \_\_\_\_\_ Not Approved      \_\_\_\_\_ Approved Too Late  
 Signed By \_\_\_\_\_  
 Date \_\_\_\_\_

**END OF SECTION**

## **PUBLIC HEARING**

### **NOTICE OF PROPOSED PUBLIC IMPROVEMENTS**

Notice is hereby given in accordance with the Code of Iowa, by the Board of Supervisors of Black Hawk County, State of Iowa that said Board proposes to consider bids for furnishing Black Hawk County Courthouse Furniture, 316 E 5<sup>th</sup> St, Waterloo, IA.

Proposed plans, specifications and bid documents are on file and available for inspection at the office of INVISION Architecture, 501 Sycamore Street, Suite 101, Waterloo, Iowa 50703; the Black Hawk County Courthouse, Building Maintenance Dept., Rm. B41 (basement), 316 E. 5th St., Waterloo, IA., 50703, and online at [www.co.black-hawk.ia.us](http://www.co.black-hawk.ia.us).

Each bidder shall accompany the bid with a bid security in the amount of 5% of the total value of the proposed contract in a form that meets the requirements of Section 331.341 of the Iowa Code as amended.

A public hearing/bid opening will be held at which time all interested persons may appear and file objections or comments to the proposed plans, specifications, and proposed cost of the project. The hearing/bid opening is set for Tuesday, February 5, 2024, at 9:05 a.m. in the Board of Supervisors meeting room, Rm. 201, in the Black Hawk County Courthouse, 316 E. 5th St., Waterloo, IA.

Published upon order of the Black Hawk County Board of Supervisors, Chris Schwartz, Chair, Waterloo, IA, and dated this 16<sup>th</sup> day of February, 2024.

BLACK HAWK COUNTY STATE OF IOWA

Grant Veeder, County Auditor

## NOTICE TO BIDDERS

The Black Hawk County Board of Supervisors gives notice that sealed bids will be received for furnishing Black Hawk County Courthouse Furniture, 316 E 5<sup>th</sup> St, Waterloo, IA, 50703. The bidder must be familiar with the specifications and requirements of the bid proposal and the bidder offers to furnish those services to the County as required in its bid proposal.

Bid Documents may be ordered or downloaded by contacting Rapids Reproductions which is located at 6201 Chancellor Drive, Cedar Falls, IA 50613 by phone: 319-277-5538, or by website: <https://www.rapidsreproplanroom.com/>.

The bidding documents for this project are on file and available for examination upon request at INVISION Architecture, 501 Sycamore St., Suite 101, Waterloo, IA 50703, 319-233-8419; the Black Hawk County Courthouse, Building Maintenance Dept., 316 E. 5th St., Rm. B41 (basement), Waterloo, IA 50703, 319-833-3087; and online at [www.co.black-hawk.ia.us](http://www.co.black-hawk.ia.us).. This published notice is an abbreviation of the bid specifications.

A pre-bid meeting shall be held on Tuesday, February 20, 2024, at 2:00 p.m. at the Black Hawk County Courthouse, 316 E. 5th St., Room B37A, Waterloo, IA. It is the bidder's responsibility to determine the bid price based on the bidder's own evaluation.

The project and term of contract shall be completed on or before April 1, 2025.

Each bidder shall accompany the bid with a bid security by a bid bond, cash deposit, cashier's check or a certified check payable to Black Hawk County in the amount of not less than 5% of the total proposed project. Bid security shall be returned to bidders who were not awarded the contract, upon signing of the contract.

Sealed bid proposals must be received no later than 2:00 p.m. on Monday, March 4, 2024 at the Black Hawk County Courthouse, Building Maintenance Dept., 316 E. 5th St., Rm. B41 (basement), Waterloo, IA. Each bid is to be clearly marked on the "Form of Bid" and submitted in a sealed envelope clearly marked "Bid Proposal for Black Hawk County Courthouse Furniture – Black Hawk County, IA.". Bid security shall accompany the bid proposal in a separate sealed envelope and shall be clearly marked "Bid security for the Black Hawk County Courthouse Furniture – Black Hawk County, IA." The name of the company must be clearly marked on both envelopes. All bids must be hand-delivered or mailed to the above address and it is the sole responsibility of the bidder to ensure that the bid is received by Black Hawk County at the specified date and time.

NO FAXED OR EMAILED BIDS WILL BE ACCEPTED UNDER ANY CIRCUMSTANCES.

Any bid submitted after the specified date and/or time shall be rejected.

Upon signing the contract, a Performance Bond in the amount equal to the proposed project contract shall be required and submitted before work commences. The Performance Bond shall remain in force for a period of not less than 12 months after completion and final acceptance of the project by the engineer and the owner. Performance bond shall cover the entire contract amount and shall escalate by all approved change orders. It is the contractor's responsibility to submit change orders to the bond company for approval prior to seeking Board approval for the change.

The public hearing/bid opening is set for Tuesday, March 5, 2024, at 9:05 a.m. during the regular meeting of the Board of Supervisors, Room 201 Board of Supervisors Meeting Room, Black Hawk County Courthouse, 316 E. 5th St., Waterloo, IA.

No bidder may withdraw his bid for at least thirty (30) calendar days after the scheduled opening of the bids.

The award of contract shall follow at a later date following an examination of the bids for accuracy. Upon signing of the contract, a Certificate of Insurance naming Black Hawk County as an additional insured shall be required and submitted before work commences and remain in effect until the project is complete and accepted.

Published upon order of the Black Hawk County Board of Supervisors, Chris Schwartz, Chair, Waterloo, IA and dated this 16<sup>th</sup> day of February, 2024.

BLACK HAWK COUNTY STATE OF IOWA

Grant Veeder, County Auditor

**SECTION 00 41 00  
BID FORM**

**THE PROJECT AND THE PARTIES**

**1.01 TO:**

A. Black Hawk County (Owner)

**1.02 FOR:**

A. Project: 23109 Black Hawk County Courthouse Furniture

**1.03 DATE: \_\_\_\_\_ (BIDDER TO ENTER DATE)**

**1.04 SUBMITTED BY: (BIDDER TO ENTER NAME AND ADDRESS)**

- A. Bidder's Full Name \_\_\_\_\_  
1. Address \_\_\_\_\_  
2. City, State, Zip \_\_\_\_\_

**1.05 OFFER**

- A. Having examined the Place of The Work and all matters referred to in the Instructions to Bidders and the Bid Documents prepared by the Design Professional for the above mentioned project, we, the undersigned, hereby offer to enter into a Contract to perform the Work for the Sum of:
- B. \_\_\_\_\_ dollars  
(\$ \_\_\_\_\_), in lawful money of the United States of America.
- C. We have included the required security deposit as required by the Instruction to Bidders.
- D. All applicable federal taxes are excluded and State of project taxes are excluded from the Bid Sum.
- E. We have included Attachment C.
- F. We have included Attachment D.

**1.06 ACCEPTANCE**

- A. This offer shall be open to acceptance and is irrevocable for thirty days from the bid closing date.
- B. If this bid is accepted by Owner within the time period stated above, we will:
1. Execute the Agreement within seven days of receipt of Notice of Award.
  2. Furnish the required bonds within seven days of receipt of Notice of Award.
  3. Commence work within seven days after written Notice to Proceed of this bid.
  4. Obtain and provide our SAM.gov number for Black Hawk County review for debarment from any federal and/or state agency.
- C. If this bid is accepted within the time stated, and we fail to commence the Work or we fail to provide the required Bond(s), the security deposit shall be forfeited as damages to Owner by reason of our failure, limited in amount to the lesser of the face value of the security deposit or the difference between this bid and the bid upon which a Contract is signed.
- D. In the event our bid is not accepted within the time stated above, the required security deposit shall be returned to the undersigned, in accordance with the provisions of the Instructions to Bidders; unless a mutually satisfactory arrangement is made for its retention and validity for an extended period of time.

**1.07 CONTRACT TIME**

- A. If this Bid is accepted, we will:
- B. Achieve Substantial Completion of the Work in three phases. Phases one and two will be completed prior to September 1, 2024. Phase three will be completed on or before April 1, 2025.

**1.08 ALTERNATES**

Alternate 01: Add laptop charging carts. (Tag: S-6)

ADD the Sum of:

\_\_\_\_\_ DOLLARS (\$\_\_\_\_\_)

**1.10 ADDENDA**

A. The following Addenda have been received. The modifications to the Bid Documents noted below have been considered and all costs are included in the Bid Sum.

1. Addendum # \_\_\_\_\_ Dated \_\_\_\_\_.
2. Addendum # \_\_\_\_\_ Dated \_\_\_\_\_.
3. Addendum # \_\_\_\_\_ Dated \_\_\_\_\_.

**1.11 BID FORM SIGNATURE(S)**

The Corporate Seal of

\_\_\_\_\_  
(Bidder - print the full name of your firm)

was hereunto affixed in the presence of:

\_\_\_\_\_  
(Authorized signing officer, Title)

(Seal)

A. \_\_\_\_\_

B. (Authorized signing officer, Title)

**END OF SECTION**

## INTERIOR FURNISHING:

L-1

**PROJECT NAME:** BLACK HAWK COUNTY COURTHOUSE  
RENOVATIONS  
**LOCATION:** WATERLOO, IA  
**INVISION PROJECT NUMBER:** 23109

ITEM : ASTIR ONE+ SEAT LOUNGE: LOW BACK

**MANUFACTURER:** HON

**REPRESENTATIVES:** TRENT RAINS  
**PHONE:** [RAINST@HONCOMPANY.COM](mailto:RAINST@HONCOMPANY.COM)  
**EMAIL:** 563.293.0387

**DESCRIPTION:** ITEM : ASTIR ONE+ SEAT LOUNGE: LOW BACK

**MODEL NUMBER:** HASLB1

**DIMENSIONS:** 32" H x 36.5" x 29" D



\*IMAGE SHOWN FOR REFERENCE ONLY\*

### NOTES:

**UPHOLSTERY:**  
**MANUFACTURER:** HNI  
**PATTERN:** WHISPER VINYL  
**COLOR:** HERBAL  
**LOCATION:** SEAT + BACK



**BASE FINISH:**  
**MANUFACTURER:** HON  
**COLOR:** PHANTOM ECRU  
**LOCATION:** CHAIR LEGS



---

## INTERIOR FURNISHING:

L-2

**PROJECT NAME:** BLACK HAWK COUNTY COURTHOUSE  
RENOVATIONS  
**LOCATION:** WATERLOO, IA  
**INVISION PROJECT NUMBER:** 23109

ITEM : ASTIR TWO SEAT LOUNGE

**MANUFACTURER:** HON

**REPRESENTATIVES:** TRENT RAINS  
**PHONE:** [RAINST@HONCOMPANY.COM](mailto:RAINST@HONCOMPANY.COM)  
**EMAIL:** 563.293.0387

**DESCRIPTION:** ITEM : ASTIR TWO SEAT LOUNGE

**MODEL NUMBER:** HASLB2

**DIMENSIONS:** 32" H x 59.5" W x 29" D



\*IMAGE SHOWN FOR REFERENCE ONLY\*

---

### NOTES:

**UPHOLSTERY:**  
**MANUFACTURER:** HNI  
**PATTERN:** WHISPER VINYL  
**COLOR:** HERBAL  
**LOCATION:** SEAT + BACK

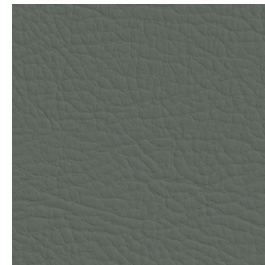

**BASE FINISH:**  
**MANUFACTURER:** HON  
**COLOR:** PHANTOM ECRU  
**LOCATION:** CHAIR LEGS





---

## INTERIOR FURNISHING:

L-3

**PROJECT NAME:** BLACK HAWK COUNTY COURTHOUSE  
RENOVATIONS  
**LOCATION:** WATERLOO, IA  
**INVISION PROJECT NUMBER:** 23109

ITEM : ASTIR THREE SEAT LOUNGE

---

**MANUFACTURER:** HON

**REPRESENTATIVES:** TRENT RAINS  
**PHONE:** [RAINST@HONCOMPANY.COM](mailto:RAINST@HONCOMPANY.COM)  
**EMAIL:** 563.293.0387

**DESCRIPTION:** ITEM : ASTIR THREE SEAT LOUNGE

**MODEL NUMBER:** HASLB3

**DIMENSIONS:** 32" H x 87.5" x 29" D

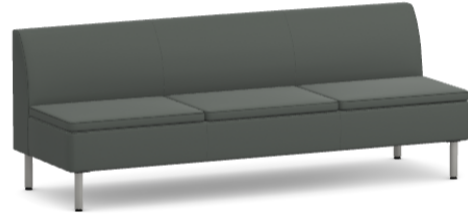

\*IMAGE SHOWN FOR REFERENCE ONLY\*

---

**NOTES:**

**UPHOLSTERY:**  
**MANUFACTURER:** HNI  
**PATTERN:** WHISPER VINYL  
**COLOR:** HERBAL  
**LOCATION:** SEAT + BACK

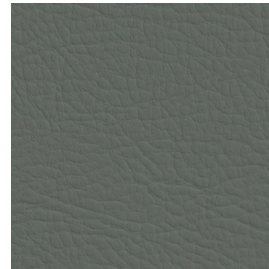

**BASE FINISH:**  
**MANUFACTURER:** HON  
**COLOR:** PHANTOM ECRU  
**LOCATION:** CHAIR LEGS



## INTERIOR FURNISHING:

L-4

**PROJECT NAME:** BLACK HAWK COUNTY COURTHOUSE  
RENOVATIONS  
**LOCATION:** WATERLOO, IA  
**INVISION PROJECT NUMBER:** 23109

ITEM : ASTIR POUF

**MANUFACTURER:** HON  
**REPRESENTATIVES:** TRENT RAINS  
**PHONE:** [RAINST@HONCOMPANY.COM](mailto:RAINST@HONCOMPANY.COM)  
**EMAIL:** 563.293.0387

**DESCRIPTION:** ITEM : ASTIR POUF  
**MODEL NUMBER:** HASPSS  
**DIMENSIONS:** 18.75" H x 16.5" x 17.25" D



\*IMAGE SHOWN FOR REFERENCE ONLY\*

### NOTES:

**UPHOLSTERY:**  
**MANUFACTURER:** HNI  
**PATTERN:** WHISPER VINYL  
**COLOR:** HERBAL  
**LOCATION:** SEAT + BACK

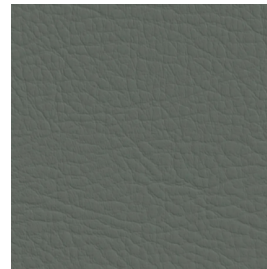

**BASE FINISH:**  
**MANUFACTURER:** HON  
**COLOR:** PHANTOM ECRU  
**LOCATION:** CHAIR LEGS



## INTERIOR FURNISHING:

T-1

**PROJECT NAME:** BLACK HAWK COUNTY COURTHOUSE  
RENOVATIONS  
**LOCATION:** WATERLOO, IA  
**INVISION PROJECT NUMBER:** 23109

ITEM : HUDDLE FLIP TOP TABLE

**MANUFACTURER:** HON

**REPRESENTATIVES:** TRENT RAINS  
**PHONE:** [RAINST@HONCOMPANY.COM](mailto:RAINST@HONCOMPANY.COM)  
**EMAIL:** 563.293.0387

**DESCRIPTION:** ITEM : HUDDLE FLIP TOP TABLE

**MODEL NUMBER:** HMBFLIP24L  
HMT2472E

**DIMENSIONS:** 24" x 72" x 30" H



\*IMAGE SHOWN FOR REFERENCE ONLY\*

**NOTES:** T-MOLD EDGE

**LAMINATE**  
**MANUFACTURER:** HON  
**COLOR:** LOFT  
**LOCATION:** TABLE TOP

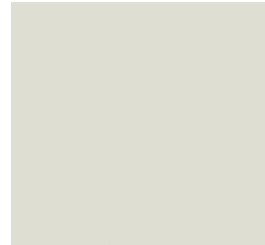

**BASE FINISH**  
**MANUFACTURER:** HON  
**COLOR:** BLACK  
**LOCATION:** TABLE LEGS

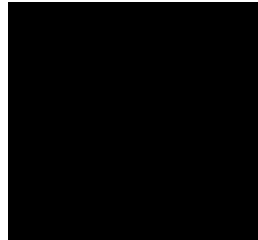

**EDGE BANDING**  
**MANUFACTURER:** HON  
**COLOR:** LOFT  
**LOCATION:** TABLE TOP EDGE

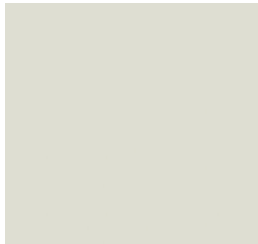

## INTERIOR FURNISHING:

T-2

**PROJECT NAME:** BLACK HAWK COUNTY COURTHOUSE  
RENOVATIONS  
**LOCATION:** WATERLOO, IA  
**INVISION PROJECT NUMBER:** 23109

ITEM : HUDDLE FLIP TOP TABLE 24x60

**MANUFACTURER:** HON

**REPRESENTATIVES:** TRENT RAINS  
**PHONE:** [RAINST@HONCOMPANY.COM](mailto:RAINST@HONCOMPANY.COM)  
**EMAIL:** 563.293.0387

**DESCRIPTION:** ITEM : HUDDLE FLIP TOP TABLE 24x60

**MODEL NUMBER:** HMBFLIP24L  
HMT2460E

**DIMENSIONS:** 24" D x 60" W x 30" H



\*IMAGE SHOWN FOR REFERENCE ONLY\*

**NOTES:** T-MOLD EDGE

### LAMINATE

**MANUFACTURER:** HON  
**COLOR:** LOFT  
**LOCATION:** TABLE TOP

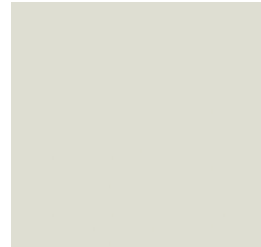

### BASE FINISH

**MANUFACTURER:** HON  
**COLOR:** BLACK  
**LOCATION:** TABLE LEGS

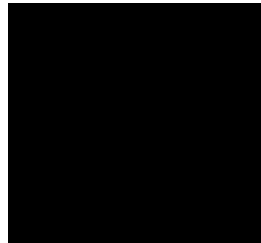

### EDGE BANDING

**MANUFACTURER:** HON  
**COLOR:** LOFT  
**LOCATION:** TABLE TOP EDGE

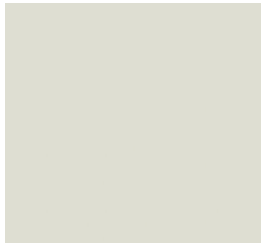

## INTERIOR FURNISHING:

T-3

PROJECT NAME: BLACK HAWK COUNTY COURTHOUSE  
RENOVATIONS  
LOCATION: WATERLOO, IA  
INVISION PROJECT NUMBER: 23109

ITEM : ARRANGE SEATED TABLE, RECTANGLE

MANUFACTURER: HON

REPRESENTATIVES: TRENT RAINS  
PHONE: [RAINST@HONCOMPANY.COM](mailto:RAINST@HONCOMPANY.COM)  
EMAIL: 563.293.0387

DESCRIPTION: ITEM : ARRANGE SEATED TABLE, RECTANGLE

MODEL NUMBER: HCT29MT  
HCTRECT3060

DIMENSIONS: 60" W x 30" D x 30" H



\*IMAGE SHOWN FOR REFERENCE ONLY\*

### NOTES:

#### LAMINATE

MANUFACTURER: HON  
COLOR: LOFT  
LOCATION: TABLE TOP

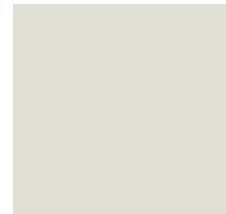

#### BASE FINISH

MANUFACTURER: HON  
COLOR: BLACK  
LOCATION: TABLE LEGS



#### EDGE BANDING

MANUFACTURER: HON  
COLOR: LOFT  
LOCATION: TABLE TOP EDGE

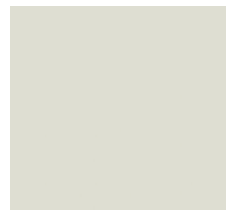

## INTERIOR FURNISHING:

T-4

**PROJECT NAME:** BLACK HAWK COUNTY COURTHOUSE  
RENOVATIONS  
**LOCATION:** WATERLOO, IA  
**INVISION PROJECT NUMBER:** 23109

ITEM : ARRANGE CAFE TABLE, ROUND TOP

**MANUFACTURER:** HON

**REPRESENTATIVES:** TRENT RAINS  
**PHONE:** [RAINST@HONCOMPANY.COM](mailto:RAINST@HONCOMPANY.COM)  
**EMAIL:** 563.293.0387

**DESCRIPTION:** ITEM : ARRANGE CAFE TABLE, ROUND TOP

**MODEL NUMBER:** HCT42SX  
HCTRND30

**DIMENSIONS:** 30" DIA. 42" H



\*IMAGE SHOWN FOR REFERENCE ONLY\*

### NOTES:

#### LAMINATE

**MANUFACTURER:** HON  
**COLOR:** LOFT  
**LOCATION:** TABLE TOP

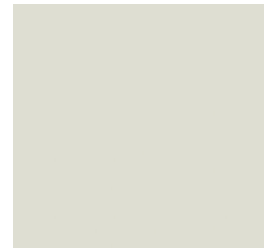

#### BASE FINISH

**MANUFACTURER:** HON  
**COLOR:** BLACK  
**LOCATION:** TABLE LEGS

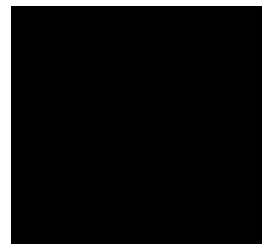

#### EDGE BANDING

**MANUFACTURER:** HON  
**COLOR:** LOFT  
**LOCATION:** TABLE TOP EDGE

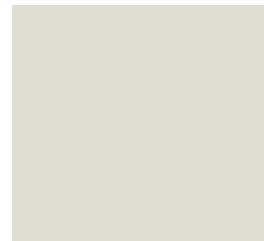

## INTERIOR FURNISHING:

T-5

PROJECT NAME: BLACK HAWK COUNTY COURTHOUSE  
RENOVATIONS  
LOCATION: WATERLOO, IA  
INVISION PROJECT NUMBER: 23109

ITEM : ARRANGE SEATED TABLE, SQUARE TOP

MANUFACTURER: HON

REPRESENTATIVES: TRENT RAINS  
PHONE: [RAINST@HONCOMPANY.COM](mailto:RAINST@HONCOMPANY.COM)  
EMAIL: 563.293.0387

DESCRIPTION: ITEM : ARRANGE SEATED TABLE, SQUARE TOP

MODEL NUMBER: HCTSQR42  
HCT29LX

DIMENSIONS: 42" W x 42" D x 30" H



\*IMAGE SHOWN FOR REFERENCE ONLY\*

### NOTES:

#### LAMINATE

MANUFACTURER: HON  
COLOR: LOFT  
LOCATION: TABLE TOP

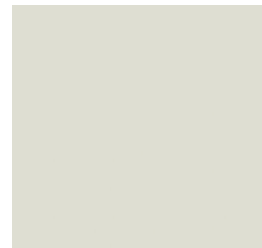

#### BASE FINISH

MANUFACTURER: HON  
COLOR: BLACK  
LOCATION: TABLE LEGS

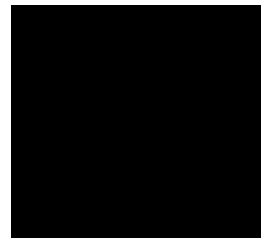

#### EDGE BANDING

MANUFACTURER: HON  
COLOR: LOFT  
LOCATION: TABLE TOP EDGE

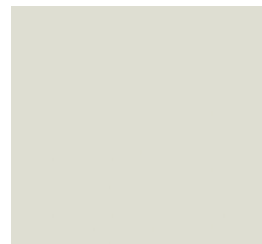

## INTERIOR FURNISHING:

T-6

PROJECT NAME: BLACK HAWK COUNTY COURTHOUSE  
RENOVATIONS  
LOCATION: WATERLOO, IA  
INVISION PROJECT NUMBER: 23109

ITEM : PERSONAL TABLE

MANUFACTURER: HON  
REPRESENTATIVES: TRENT RAINS  
PHONE: [RAINST@HONCOMPANY.COM](mailto:RAINST@HONCOMPANY.COM)  
EMAIL: 563.293.0387

DESCRIPTION: ITEM : PERSONAL TABLE

MODEL NUMBER: HCWPT

DIMENSIONS: 18" W x 18" D x 25" H



\*IMAGE SHOWN FOR REFERENCE ONLY\*

### NOTES:

LAMINATE:  
MANUFACTURER: HON  
COLOR: LOFT  
LOCATION: TABLE TOP

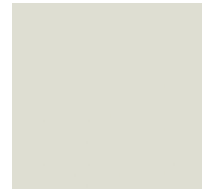

BASE FINISH:  
MANUFACTURER: HON  
COLOR: TEXTURED TITANIUM  
LOCATION: TABLE BASE

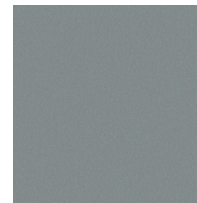

EDGE BAND  
MANUFACTURER: HON  
COLOR: LOFT  
LOCATION: TABLE EDGE

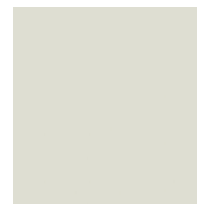



## INTERIOR FURNISHING:

T-7

**PROJECT NAME:** BLACK HAWK COUNTY COURTHOUSE  
RENOVATIONS  
**LOCATION:** WATERLOO, IA  
**INVISION PROJECT NUMBER:** 23109

ITEM : PRESIDE RECTANGULAR TABLE

**MANUFACTURER:** HON

**REPRESENTATIVES:** TRENT RAINS  
**PHONE:** [RAINST@HONCOMPANY.COM](mailto:RAINST@HONCOMPANY.COM)  
**EMAIL:** 563.293.0387

**DESCRIPTION:** ITEM : PRESIDE RECTANGULAR TABLE

**MODEL NUMBER:** HTLC4896  
HTTLEG96

**DIMENSIONS:** 96" W x 48" D x 30" H



\*IMAGE SHOWN FOR REFERENCE ONLY\*

### NOTES:

#### LAMINATE:

**MANUFACTURER:** HON  
**COLOR:** LOFT  
**LOCATION:** TABLE TOP

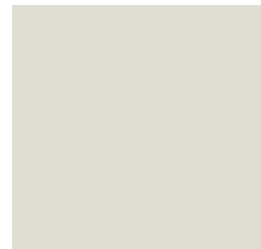

#### BASE FINISH:

**MANUFACTURER:** HON  
**COLOR:** BLACK  
**LOCATION:** TABLE BASE



#### EDGE BENDING:

**MANUFACTURER:** HON  
**COLOR:** LOFT  
**LOCATION:** EDGE BAND

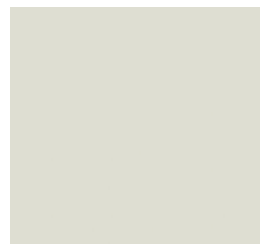

## INTERIOR FURNISHING:

C-1

**PROJECT NAME:** BLACK HAWK COUNTY COURTHOUSE  
RENOVATIONS  
**LOCATION:** WATERLOO, IA  
**INVISION PROJECT NUMBER:** 23109

ITEM : IGNITION 2 TASK MID-BACK CHAIR

**MANUFACTURER:** HON

**REPRESENTATIVES:** TRENT RAINS  
**PHONE:** [RAINST@HONCOMPANY.COM](mailto:RAINST@HONCOMPANY.COM)  
**EMAIL:** 563.293.0387

**DESCRIPTION:** ITEM : IGNITION 2 TASK MID-BACK CHAIR

**MODEL NUMBER:** HIWMM

**DIMENSIONS:** 46.5" H x 27" W x 24" D



\*IMAGE SHOWN FOR REFERENCE ONLY\*

**NOTES:** ALL SURFACE CASTER

### UPHOLSTERY 1:

**MANUFACTURER:** HON  
**PATTERN:** 4-WAY MESH  
**COLOR:** BLACK  
**LOCATION:** CHAIR BACK

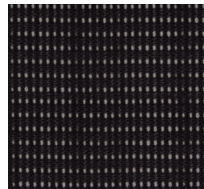

### UPHOLSTERY 2:

**MANUFACTURER:** MAHARAM  
**PATTERN:** MUSE  
**COLOR:** CRESCENDO  
**LOCATION:** CHAIR SEAT

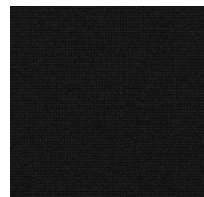

### BASE FINISH:

**MANUFACTURER:** HON  
**COLOR:** BLACK  
**LOCATION:** CHAIR BASE

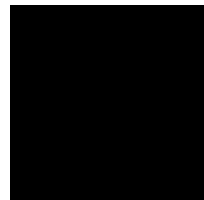

## INTERIOR FURNISHING:

C-2

**PROJECT NAME:** BLACK HAWK COUNTY COURTHOUSE  
RENOVATIONS  
**LOCATION:** WATERLOO, IA  
**INVISION PROJECT NUMBER:** 23109

ITEM : IGNITION GUEST CHAIR, FOUR LEG / STACKING

**MANUFACTURER:** HON

**REPRESENTATIVES:** TRENT RAINS  
**PHONE:** [RAINST@HONCOMPANY.COM](mailto:RAINST@HONCOMPANY.COM)  
**EMAIL:** 563.293.0387

**DESCRIPTION:** ITEM : IGNITION GUEST CHAIR, FOUR LEG / STACKING

**MODEL NUMBER:** HIGS6

**DIMENSIONS:** 21.75" D x 25" W x 33.5" H



\*IMAGE SHOWN FOR REFERENCE ONLY\*

**NOTES:** ALL SURFACE CASTER  
ARMS

**UPHOLSTERY 1:**  
**MANUFACTURER:** HNI  
**PATTERN:** BRADBURY  
**COLOR:** OAT  
**LOCATION:** CHAIR SEAT

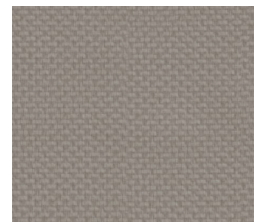

**BACK:**  
**MANUFACTURER:** HON  
**PATTERN:** FOUR WAY STRETCH MESH  
**COLOR:** BROWNSTONE  
**LOCATION:** CHAIR BACK

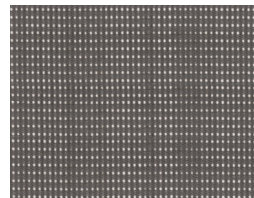

**BASE FINISH:**  
**MANUFACTURER:** HON  
**COLOR:** BLACK  
**LOCATION:** CHAIR BASE

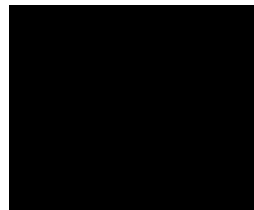

## INTERIOR FURNISHING:

C-2a

**PROJECT NAME:** BLACK HAWK COUNTY COURTHOUSE  
RENOVATIONS  
**LOCATION:** WATERLOO, IA  
**INVISION PROJECT NUMBER:** 23109

ITEM : IGNITION GUEST CHAIR, FOUR LEG / STACKING

**MANUFACTURER:** HON

**REPRESENTATIVES:** TRENT RAINS  
**PHONE:** [RAINST@HONCOMPANY.COM](mailto:RAINST@HONCOMPANY.COM)  
**EMAIL:** 563.293.0387

**DESCRIPTION:** ITEM : IGNITION GUEST CHAIR, FOUR LEG / STACKING

**MODEL NUMBER:** HIGS6

**DIMENSIONS:** 21.75" D x 25" W x 33.5" H



\*IMAGE SHOWN FOR REFERENCE ONLY\*

**NOTES:** ARMS  
NO CASTERS

**UPHOLSTERY 1:**

**MANUFACTURER:** HNI  
**PATTERN:** PARKER  
**COLOR:** FOSSIL  
**LOCATION:** CHAIR SEAT

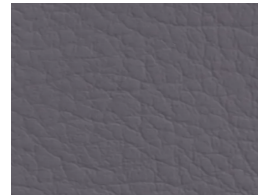

**BACK:**

**MANUFACTURER:** HON  
**PATTERN:** FOUR WAY STRETCH MESH  
**COLOR:** BROWNSTONE  
**LOCATION:** CHAIR BACK

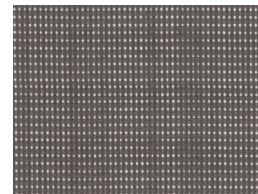

**BASE FINISH:**

**MANUFACTURER:** HON  
**COLOR:** BLACK  
**LOCATION:** CHAIR BASE

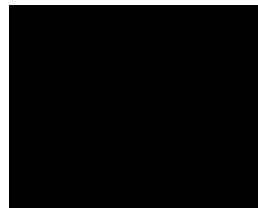

## INTERIOR FURNISHING:

C-2b

**PROJECT NAME:** BLACK HAWK COUNTY COURTHOUSE  
RENOVATIONS  
**LOCATION:** WATERLOO, IA  
**INVISION PROJECT NUMBER:** 23109

ITEM : IGNITION GUEST CHAIR, FOUR LEG / STACKING

**MANUFACTURER:** HON

**REPRESENTATIVES:** TRENT RAINS  
**PHONE:** [RAINST@HONCOMPANY.COM](mailto:RAINST@HONCOMPANY.COM)  
**EMAIL:** 563.293.0387

**DESCRIPTION:** ITEM : IGNITION GUEST CHAIR, FOUR LEG / STA

**MODEL NUMBER:** HIGS6

**DIMENSIONS:** 21.75" D x 25" W x 33.5" H



\*IMAGE SHOWN FOR REFERENCE ONLY\*

**NOTES:** NO ARMS  
NO CASTERS

**UPHOLSTERY 1:**  
**MANUFACTURER:** HNI  
**PATTERN:** BRADBURY  
**COLOR:** OAT  
**LOCATION:** CHAIR BACK

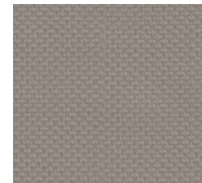

**UPHOLSTERY 2:**  
**MANUFACTURER:** HON  
**PATTERN:** BRADBURY  
**COLOR:** OAT  
**LOCATION:** CHAIR SEAT

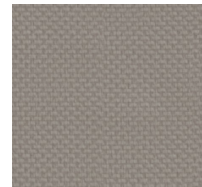

**BASE FINISH:**  
**MANUFACTURER:** HON  
**COLOR:** BLACK  
**LOCATION:** CHAIR BASE



## INTERIOR FURNISHING:

C-2c

**PROJECT NAME:** BLACK HAWK COUNTY COURTHOUSE  
RENOVATIONS  
**LOCATION:** WATERLOO, IA  
**INVISION PROJECT NUMBER:** 23109

ITEM : IGNITION GUEST CHAIR, FOUR LEG / STACKING

**MANUFACTURER:** HON

**REPRESENTATIVES:** TRENT RAINS  
**PHONE:** [RAINST@HONCOMPANY.COM](mailto:RAINST@HONCOMPANY.COM)  
**EMAIL:** 563.293.0387

**DESCRIPTION:** ITEM : IGNITION GUEST CHAIR, FOUR LEG / STACKII

**MODEL NUMBER:** HIGS6

**DIMENSIONS:** 21.75" D x 25" W x 33.5" H



\*IMAGE SHOWN FOR REFERENCE ONLY\*

**NOTES:** ARMS  
NO CASTERS

**UPHOLSTERY 1:**  
**MANUFACTURER:** HNI  
**PATTERN:** BRADBURY  
**COLOR:** OAT  
**LOCATION:** CHAIR BACK

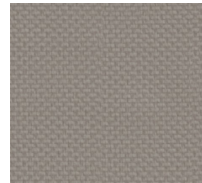

**UPHOLSTERY 2:**  
**MANUFACTURER:** HON  
**PATTERN:** BRADBURY  
**COLOR:** OAT  
**LOCATION:** CHAIR SEAT

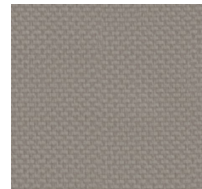

**BASE FINISH:**  
**MANUFACTURER:** HON  
**COLOR:** BLACK  
**LOCATION:** CHAIR BASE

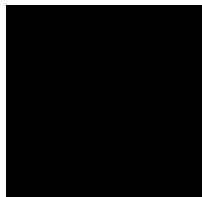

## INTERIOR FURNISHING:

C-3

PROJECT NAME: BLACK HAWK COUNTY COURTHOUSE  
RENOVATIONS  
LOCATION: WATERLOO, IA  
INVISION PROJECT NUMBER: 23109

ITEM : MOTIVATE COUNTER-HEIGHT STOOL

MANUFACTURER: HON

REPRESENTATIVES: TRENT RAINS  
PHONE: [RAINST@HONCOMPANY.COM](mailto:RAINST@HONCOMPANY.COM)  
EMAIL: 563.293.0387

DESCRIPTION: ITEM : MOTIVATE COUNTER-HEIGHT STOOL

MODEL NUMBER: HMG3

DIMENSIONS: 44.5" H x 21" W x 23" D



\*IMAGE SHOWN FOR REFERENCE ONLY\*

### NOTES:

#### SHELL

MANUFACTURER: HON  
COLOR: SHADOW  
LOCATION: CHAIR SHELL

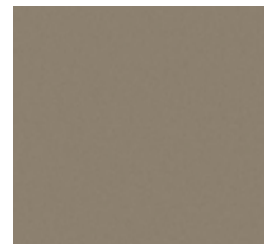

#### BASE

MANUFACTURER: HON  
COLOR: CHARBLACK  
LOCATION: CHAIR BASE



---

## INTERIOR FURNISHING:

C-4

PROJECT NAME: BLACK HAWK COUNTY COURTHOUSE  
RENOVATIONS  
LOCATION: WATERLOO, IA  
INVISION PROJECT NUMBER: 23109

ITEM : MOTIVATE 4-LEG STACK CHAIR

MANUFACTURER: HON

REPRESENTATIVES: TRENT RAINS  
PHONE: [RAINST@HONCOMPANY.COM](mailto:RAINST@HONCOMPANY.COM)  
EMAIL: 563.293.0387

DESCRIPTION: ITEM : MOTIVATE 4-LEG STACK CHAIR

MODEL NUMBER: HMG1

DIMENSIONS: 32.25" H x 21" W x 23" D



\*IMAGE SHOWN FOR REFERENCE ONLY\*

NOTES: HARD SURFACE CASTER

### SHELL

MANUFACTURER: HON  
COLOR: SHADOW  
LOCATION: CHAIR SHELL

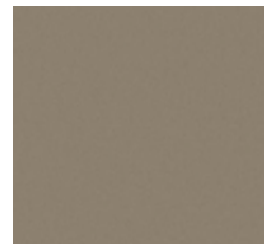

### BASE

MANUFACTURER: HON  
COLOR: CHARBLACK  
LOCATION: CHAIR BASE

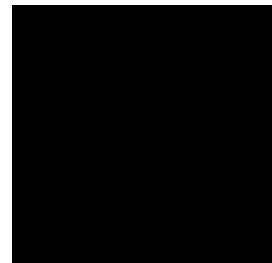



---

## INTERIOR FURNISHING:

S-1

PROJECT NAME: BLACK HAWK COUNTY COURTHOUSE  
RENOVATIONS  
LOCATION: WATERLOO, IA  
INVISION PROJECT NUMBER: 23109

ITEM: FLAGSHIP BOX/BOX/FILE MOBILE PEDESTAL

---

MANUFACTURER: HON

REPRESENTATIVES: TRENT RAINS  
PHONE: [RAINST@HONCOMPANY.COM](mailto:RAINST@HONCOMPANY.COM)  
EMAIL: 563.293.0387

DESCRIPTION: ITEM: FLAGSHIP BOX/BOX/FILE MOBILE PEDESTAL

MODEL NUMBER: H18723

DIMENSIONS: 15W x 23D x 28H



\*IMAGE SHOWN FOR REFERENCE ONLY\*

---

### NOTES:

PAINT FINISH:  
MANUFACTURER: HON  
COLOR: FOSSIL

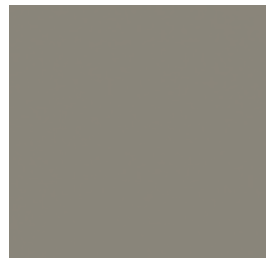

---

## INTERIOR FURNISHING:

S-2

PROJECT NAME: BLACK HAWK COUNTY COURTHOUSE  
RENOVATIONS  
LOCATION: WATERLOO, IA  
INVISION PROJECT NUMBER: 23109

ITEM: FLAGSHIP SERIES FOUR DRAWER LATERAL FILE

---

MANUFACTURER: HON

REPRESENTATIVES: TRENT RAINS  
PHONE: [RAINST@HONCOMPANY.COM](mailto:RAINST@HONCOMPANY.COM)  
EMAIL: 563.293.0387

DESCRIPTION: ITEM: FLAGSHIP SERIES FOUR DRAWER LATERAL FILE

MODEL NUMBER: H9174A

DIMENSIONS: 30W x 18D x 52H



\*IMAGE SHOWN FOR REFERENCE ONLY\*

---

### NOTES:

PAINT FINISH:  
MANUFACTURER: HON  
COLOR: FOSSIL



---

## INTERIOR FURNISHING:

S-3

PROJECT NAME: BLACK HAWK COUNTY COURTHOUSE  
RENOVATIONS  
LOCATION: WATERLOO, IA  
INVISION PROJECT NUMBER: 23109

ITEM: FLAGSHIP SERIES THREE DRAWER LATERAL FILE

MANUFACTURER: HON

REPRESENTATIVES: TRENT RAINS  
PHONE: [RAINST@HONCOMPANY.COM](mailto:RAINST@HONCOMPANY.COM)  
EMAIL: 563.293.0387

DESCRIPTION: ITEM: FLAGSHIP SERIES THREE DRAWER LATERAL FILE

MODEL NUMBER: H9193A

DIMENSIONS: 42W x 19D x 39H

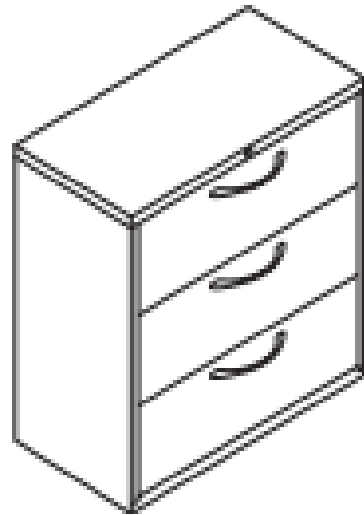

\*IMAGE SHOWN FOR REFERENCE ONLY\*

---

### NOTES:

PAINT FINISH:  
MANUFACTURER: HON  
COLOR: FOSSIL

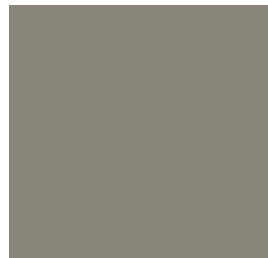

---

## INTERIOR FURNISHING:

S-4

PROJECT NAME: BLACK HAWK COUNTY COURTHOUSE  
RENOVATIONS  
LOCATION: WATERLOO, IA  
INVISION PROJECT NUMBER: 23109

ITEM: 210 SERIES VERTICAL FILE, TWO DRAWER

---

MANUFACTURER: HON

REPRESENTATIVES: TRENT RAINS  
PHONE: [RAINST@HONCOMPANY.COM](mailto:RAINST@HONCOMPANY.COM)  
EMAIL: 563.293.0387

DESCRIPTION: ITEM: 210 SERIES VERTICAL FILE, TWO DRAWER

MODEL NUMBER: H212

DIMENSIONS: 15W x 28D x 29H

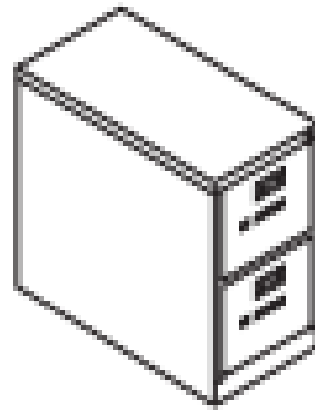

\*IMAGE SHOWN FOR REFERENCE ONLY\*

---

### NOTES:

PAINT FINISH:  
MANUFACTURER: HON  
COLOR: FOSSIL

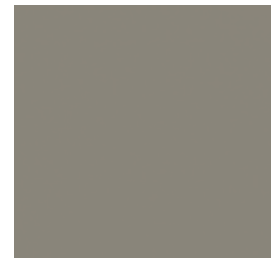

---

## INTERIOR FURNISHING:

S-5

PROJECT NAME: BLACK HAWK COUNTY COURTHOUSE  
RENOVATIONS  
LOCATION: WATERLOO, IA  
INVISION PROJECT NUMBER: 23109

ITEM: 210 SERIES VERTICAL FILE, FIVE DRAWER

MANUFACTURER: HON

REPRESENTATIVES: TRENT RAINS  
PHONE: [RAINST@HONCOMPANY.COM](mailto:RAINST@HONCOMPANY.COM)  
EMAIL: 563.293.0387

DESCRIPTION: ITEM: 210 SERIES VERTICAL FILE, FIVE DRAWER

MODEL NUMBER: H215

DIMENSIONS: 15W x 28D x 60H

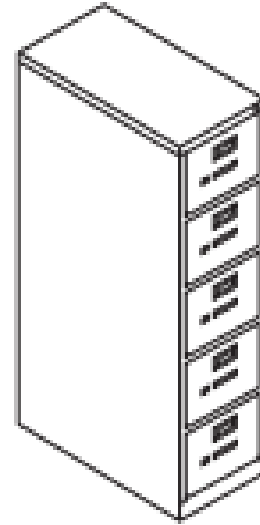

\*IMAGE SHOWN FOR REFERENCE ONLY\*

---

### NOTES:

PAINT FINISH:  
MANUFACTURER: HON  
COLOR: FOSSIL

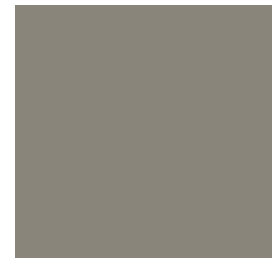

---

## INTERIOR FURNISHING:

(ALTERNATE #1) S-6

PROJECT NAME: BLACK HAWK COUNTY COURTHOUSE  
RENOVATIONS  
LOCATION: WATERLOO, IA  
INVISION PROJECT NUMBER: 23109

ITEM: CHARGING CABINET

---

MANUFACTURER: TENNSCO

REPRESENTATIVES:  
PHONE: 1-866-446-8686  
EMAIL: [customerservice@tennsco.com](mailto:customerservice@tennsco.com)

DESCRIPTION: ITEM: CHARGING CABINET

MODEL NUMBER: 7224-CMPM

DIMENSIONS: 36" W x 24" D x 78.75" H



\*IMAGE SHOWN FOR REFERENCE ONLY\*

---

NOTES: UNIT TO BE MOBILE - CASTERS

PAINT FINISH:  
COLOR: BLACK (BLK)

## INTERIOR FURNISHING:

TYP-1

PROJECT NAME: BLACK HAWK COUNTY COURTHOUSE  
RENOVATIONS  
LOCATION: WATERLOO, IA  
INVISION PROJECT NUMBER: 23109

ITEM: TYPICAL LAYOUT 1

MANUFACTURER: HON

REPRESENTATIVES: TRENT RAINS  
PHONE: [RAINST@HONCOMPANY.COM](mailto:RAINST@HONCOMPANY.COM)  
EMAIL: 563.293.0387

DESCRIPTION: ITEM: TYPICAL LAYOUT 1

LOCATIONS: TAX OP. MANAGER 111, TAX SUPERVISOR  
112, COUNTY TREASURER 113



\*IMAGE SHOWN FOR REFERENCE ONLY, CHAIR NOT INCLUDED - SEE FLOOR PLAN\*

### NOTES:

#### LAMINATE/EDGE BANDING/FILING

MANUFACTURER: HON  
COLOR: PHANTOM ECRU  
LOCATION: TABLE TOP  
TABLE EDGE  
FILING



#### HARDWARE/PAINT FINISH:

MANUFACTURER: HON  
COLOR: FOSSIL  
LOCATION: HARDWARE

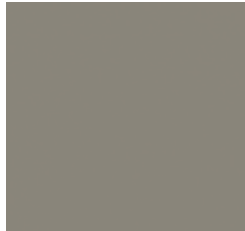

#### PANEL UPHOLSTERY:

MANUFACTURER: HNI  
STYLE: APPOINT  
COLOR: NIMBUS  
LOCATION: PANELS

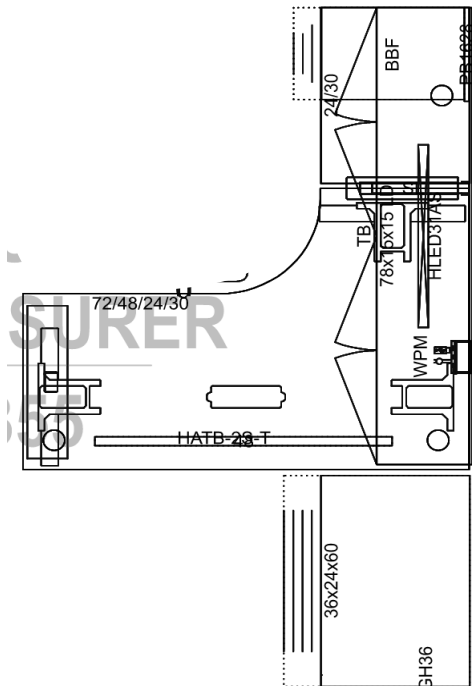

HTL	HHATB2S3L T \$(P1) .S .X .MEM	2 Stage 3 Leg T Foot P1 Paint Opts Charcoal Standard Glide Memory Preset
HND	HJTRGH36 .P	36" Cable Management Tray - Black Only Black
HVO	HLED31AS	31" LED LIGHT W/ POWER SUPPLY (SINGLE)
HVO	HLSL78TW \$(A) .APN 16	Tackboard for 78" W Wallmount Tackboard Grd A Fabric Appoint Nimbus
HND	HLSLZ5SC6 0 .P	48"W External Stiffener Black
HCG	HNL1578LD \$(L2STD) .LPE1 \$(L2STD) .LPE1	78x15x15 Wall Mount Storage lam doors Grd L2 Standard Laminates Phantom Ecru Grd L2 Standard Laminates Phantom Ecru
HCG	HNL231628 PBBF .J .P \$(L2STD) .LPE1 \$(L2STD) .LPE1	15-3/4Wx23-1/8Dx28-1/2H Box/Box/File Pedestal Triangle Bar/PlatinumMeta... Black Grd L2 Standard Laminates Phantom Ecru Grd L2 Standard Laminates Phantom Ecru
HCG	HNL2436LD 4 .G PE .J \$(L2STD) .LPE1 \$(L2STD) .LPE1 \$(L2STD) .LPE1	36x24x59-1/2 Lateral File four drawer Smooth, Flat Phantom Ecru Triangle Bar/PlatinumMeta... Grd L2 Standard Laminates Phantom Ecru Grd L2 Standard Laminates Phantom Ecru Grd L2 Standard Laminates Phantom Ecru
HCG	HNL30SHR .X \$(L2STD) .LPE1	Shroud 30"D No Grommet L2 Standard Lam Opts Phantom Ecru
HCG	HNLPB1628 \$(L2STD) .LPE1	15-3/4W x 27-7/8H Pedestal Back Panel Grd L2 Standard Laminates Phantom Ecru
HND	HPWRMOD 2WC .STRM	2 Receptacle 2 USB Worksurface Clamp Storm
HCL	HSDSL29 \$(P1) .S	Abode Shared Leg P1 Paint Opts Charcoal
HND	HWR2430P \$(L2STD) .LPE1 .PE .T1	Systems Rectangular Worksurface Edgeband 2... Grd L2 Standard Laminates Phantom Ecru Phantom Ecru Platinum
HND	HWV95ABR P \$(L2STD) .LPE1 .PE .T1	Systems 72x48x24x30Rt Corner Cove Worksurface ... Grd L2 Standard Laminates Phantom Ecru Phantom Ecru Platinum



## INTERIOR FURNISHING:

TYP-2

PROJECT NAME: BLACK HAWK COUNTY COURTHOUSE  
RENOVATIONS  
LOCATION: WATERLOO, IA  
INVISION PROJECT NUMBER: 23109

ITEM: TYPICAL LAYOUT 2

MANUFACTURER: HON

REPRESENTATIVES: TRENT RAINS  
PHONE: [RAINST@HONCOMPANY.COM](mailto:RAINST@HONCOMPANY.COM)  
EMAIL: 563.293.0387

DESCRIPTION: ITEM: TYPICAL LAYOUT 2

LOCATIONS: FINANCIAL MANAGER 104A



\*IMAGE SHOWN FOR REFERENCE ONLY, CHAIR NOT INCLUDED - SEE FLOOR PLAN\*

### NOTES:

#### LAMINATE/EDGE BANDING/FILING

MANUFACTURER: HON  
COLOR: PHANTOM ECRU  
LOCATION: TABLE TOP  
TABLE EDGE  
FILING

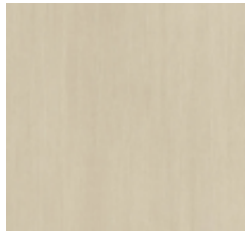

#### HARDWARE/PAINT FINISH:

MANUFACTURER: HON  
COLOR: FOSSIL  
LOCATION: HARDWARE

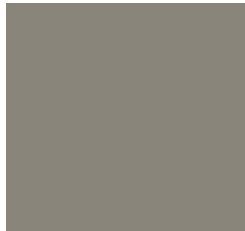

#### PANEL UPHOLSTERY:

MANUFACTURER: HNI  
STYLE: APPOINT  
COLOR: NIMBUS  
LOCATION: PANELS

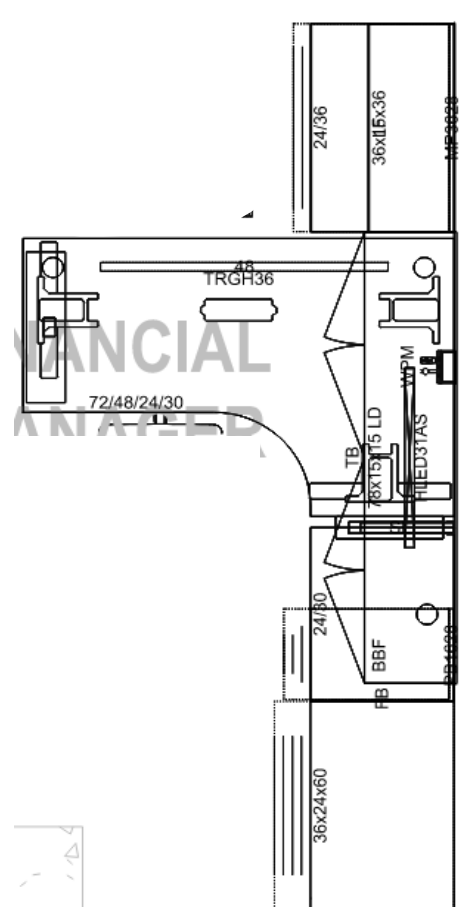
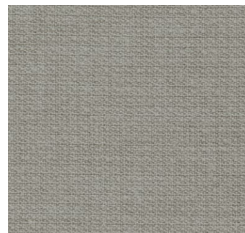



HSF	H9174A .L \$(P1) .P28	Flagship 30W 4-Drw "A" Pull Lateral 52-1/2H 18D w/o P... Standard Random Key Lock P1 Paint Opts Fossil
HTL	HHATB2S3L T \$(P1) .S .X .MEM	2 Stage 3 Leg T Foot  P1 Paint Opts Charcoal Standard Glide Memory Preset
HND	HJTRGH36 .P	36" Cable Management Tray - Black Only Black
HVO	HLED31AS	31" LED LIGHT W/ POWER SUPPLY (SINGLE)
HVO	HL78TW \$(A) .APN 16	Tackboard for 78" W Wallmount Tackboard Grd A Fabric Appoint Nimbus
HND	HLSLZ5SC6 0 .P	48"W External Stiffener  Black
HCG	HNL1578LD \$(L2STD) .LPE1 \$(L2STD) .LPE1	78x15x15 Wall Mount Storage lam doors Grd L2 Standard Laminates Phantom Ecru Grd L2 Standard Laminates Phantom Ecru
HCG	HNL231628 PBBF .J .P \$(L2STD) .LPE1 \$(L2STD) .LPE1	15-3/4Wx23-1/8Dx28-1/2H Box/Box/File Pedestal Triangle Bar/PlatinumMeta... Black Grd L2 Standard Laminates Phantom Ecru Grd L2 Standard Laminates Phantom Ecru
HCG	HNL233628 PLF .J .X \$(L2STD) .LPE1 \$(L2STD) .LPE1	36Wx23-1/8Dx28-1/2H Lateral File Pedestal Triangle Bar/PlatinumMeta... No Grommet Grd L2 Standard Laminates Phantom Ecru Grd L2 Standard Laminates Phantom Ecru
HCG	HNL2436LD 4 .G PE .J \$(L2STD) .LPE1 \$(L2STD) .LPE1 \$(L2STD) .LPE1	36x24x59-1/2 Lateral File four drawer Smooth, Flat Phantom Ecru Triangle Bar/PlatinumMeta... Grd L2 Standard Laminates Phantom Ecru Grd L2 Standard Laminates Phantom Ecru Grd L2 Standard Laminates Phantom Ecru
HCG	HNL30SHR .X \$(L2STD) .LPE1	Shroud 30"D  No Grommet L2 Standard Lam Opts Phantom Ecru
HCG	HNL3636BH XD \$(L2STD) .LPE1	36x14-1/4x35-1/4 Bookcase Hutch no drs/open Grd L2 Standard Laminates Phantom Ecru
HCG	HNLMP3628 .X \$(L2STD) .LPE1	36W x 27-7/8H Modesty / Ped Back Panel No Grommet Grd L2 Standard Laminates Phantom Ecru
HCG	HNLPB1628 \$(L2STD) .LPE1	15-3/4W x 27-7/8H Pedestal Back Panel Grd L2 Standard Laminates Phantom Ecru
HND	HPWRMOD 2WC .STRM	2 Receptacle 2 USB Worksurface Clamp Storm
HCL	HSDSL29 \$(P1) .S	Abode Shared Leg  P1 Paint Opts Charcoal
HCG	HSTB2W1 \$(P1) .S	Bracket to attach Towers to Worksurfaces P1 Paint Opts Charcoal
HND	HWR2424P \$(L2STD) .LPE1 .PE .T1	Systems Rect Worksurface Edgeband 24D X 24W Grd L2 Standard Laminates Phantom Ecru Phantom Ecru Platinum
HND	HWR2430P \$(L2STD) .LPE1 .PE .T1	Systems Rectangular Worksurface Edgeband 2... Grd L2 Standard Laminates Phantom Ecru Phantom Ecru Platinum
HND	HWV95ABL P \$(L2STD) .LPE1 .PE .T1	Systems 72x48x24x30Left Corner Cove Worksurface ... Grd L2 Standard Laminates Phantom Ecru Phantom Ecru Platinum
HND	HWV95ABR P \$(L2STD) .LPE1 .PE .T1	Systems 72x48x24x30Rt Corner Cove Worksurface ... Grd L2 Standard Laminates Phantom Ecru Phantom Ecru Platinum

### TYP-3

ITEM: TYPICAL LAYOUT 3

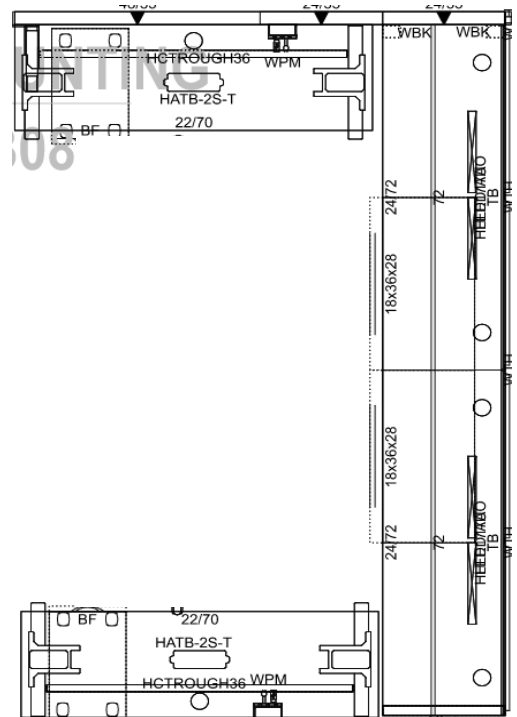
A 3D rendering of a modern, minimalist office workstation. The setup includes a long, light-colored desk with a central storage unit and two ergonomic office chairs. The background is a plain white wall.



HSF	H15923A	Flagship B/F Mobile Ped 22H x15W x 22-7/8D/A Pull Standard Random Key Lock P1 Paint Opts Fossil		First - Accounting
	L \$(P1) .P28			
HSF	H9180A	Flagship 36W 2-Drw "A" Pull Lateral 36W 28H 18D Standard Random Key Lock P1 Paint Opts Fossil		First - Accounting
	L \$(P1) .P28			
HND	HHALRETL	Rectangle leg T foot HAT to Panel (LH) Grade 1 Fossil		First - Accounting
	\$(P1) .P28			
HTL	HHATB2S2	2 Stage 2 Leg Rectangle T Foot P1 Paint Opts Charcoal Standard Glide Memory Preset		First - Accounting
	LT \$(P1) .S .X .MEM			
HTL	HHATW227	70W x 22D Rect Worksurface - C/T Base Grd L1 Standard Laminates Loft Loft 1 Grommet - Centered Loft Black		First - Accounting
	OCT \$(L1STD) .LOFT .LOFT G1 .LOFT P			
HND	HJTRGH36	36" Cable Management Tray - Black Only Black		First - Accounting
	P			
HVO	HLED17A	17" LED Light W/PwrSupplyForDaisyCha...		First - Accounting
HVO	HLED17AU	17"LED LT w/8"JmprCordDaisyChain(...		First - Accounting
	O			
HVO	HLSL2428O	24"D x 28"H O-Leg Support for Wksf (single leg) P1 Paint Opts Fossil		First - Accounting
	\$(P1) .P28			
HVO	HLSL72TW	Tackboard for 72" W Wallmount Tackboard Grd A Fabric Appoint Nimbus		First - Accounting
	\$(A) .APN 16			
HND	HPWRMOD	2 Rceptacle 2 USB Worksurface Clamp Storm		First - Accounting
	2WC .STRM			
HND	HRVC42PF	Abound Finished End Painted 42" P1 Paint Opts Fossil		First - Accounting
	\$(P1) .P28			
HND	HRVC65PW	Abound Wall Starter-Painted 65" P1 Paint Opts Charcoal		First - Accounting
	\$(P1) .S			
HND	HRVF4224P	Panel Frame 42H x 24W P1 Paint Opts Fossil		First - Accounting
	\$(P1) .P28			
HND	HRVF4248P	Panel Frame 42H x 48W P1 Paint Opts Fossil		First - Accounting
	\$(P1) .P28			
HND	HRVOH72F	Abound Overhead-Metal Flipper Door 72" P1 Paint Opts Fossil Lock		First - Accounting
	M \$(P1) .P28 .L			
HND	HRVT1596F	Frameless Glass 15H x 96W (48"+48" or 36"+60") Frosted Glass P1 Paint Opts Fossil		First - Accounting
	.R \$(P1) .P28			
HND	HRVT3724T	Abound Fabric Tile 37H x 24W Grd A Fabric Appoint Nimbus		First - Accounting
	\$(A) .APN 16			
HND	HRVT3748T	Abound Fabric Tile 37H x 48W Grd A Fabric Appoint Nimbus		First - Accounting
	\$(A) .APN 16			
HCL	HTWTH	Acc Hrztl Wall Track for OH Storage-60"W Black		First - Accounting
	P			
HND	HWR2472P	Systems Rectangular Worksurface Edgeband 2... Grd L1 Standard Laminates Loft Loft Loft		First - Accounting
	\$(L1STD) .LOFT .LOFT .LOFT			
HND	HWSB2	Worksurface Bracket Kit P1 Paint Opts Fossil		First - Accounting
	\$(P1) .P28			

INTERIOR FURNISHING:

TYP-4

PROJECT NAME:	BLACK HAWK COUNTY COURTHOUSE RENOVATIONS	ITEM: TYPICAL LAYOUT 4
LOCATION:	WATERLOO, IA	
INVISION PROJECT NUMBER:	23109	

MANUFACTURER:	HON
REPRESENTATIVES:	TRENT RAINS
PHONE:	<a href="mailto:RAINST@HONCOMPANY.COM">RAINST@HONCOMPANY.COM</a>
EMAIL:	563.293.0387
DESCRIPTION:	ITEM: TYPICAL LAYOUT 4
LOCATIONS:	TREASURER WORKSTATIONS 110



\*IMAGE SHOWN FOR REFERENCE ONLY, CHAIR NOT INCLUDED - SEE FLOOR PLAN\*

NOTES:

LAMINATE/EDGE BANDING

MANUFACTURER:	HON
COLOR:	LOFT
LOCATION:	TABLE TOP TABLE EDGE

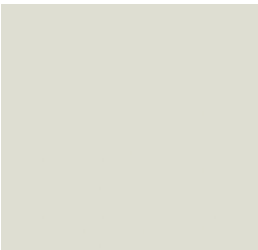

HARDWARE/PAINT FINISH:

MANUFACTURER:	HON
COLOR:	FOSSIL
LOCATION:	HARDWARE FILING

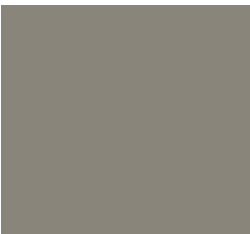

PANEL UPHOLSTERY:

MANUFACTURER:	HNI
STYLE:	APPOINT
COLOR:	NIMBUS
LOCATION:	PANELS

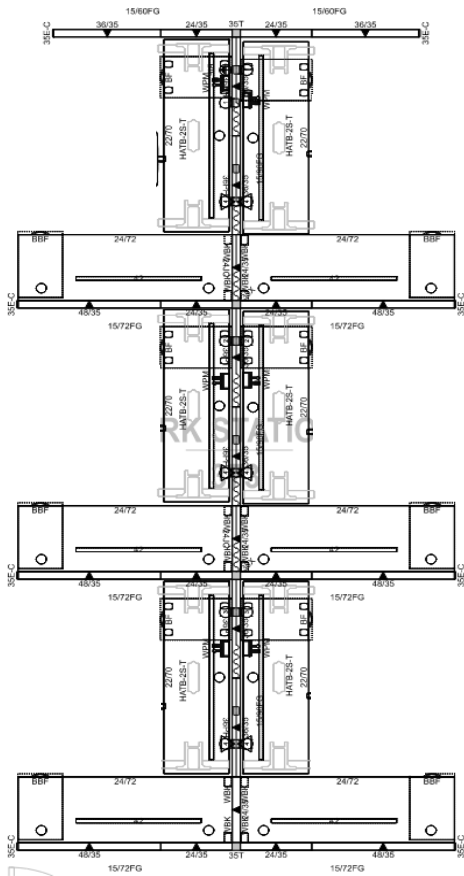
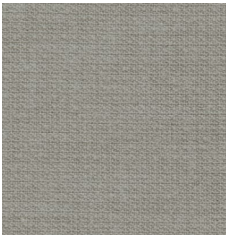

HSF	H15923A	Flagship B/F Mobile Ped 22H x15W x 22-7/8D/A Pull Standard Random Key Lock P1 Paint Opts
	L \$(P1) .P28	Fossil
HSF	H19723A	Flagship Pedestal "A" Pull Freestanding B/B/F Standard Random Key Lock P1 Paint Opts
	L \$(P1) .P28	Fossil
HND	HH871024	Electrical Pass-Thru w/o Power Block 24"3-3 & 2-2
HND	HH871136	Electrical Pass-Thru Cable 36W 3-1 & 2-2 Systems
HND	HH871236	Electrical Power Harness 36W 3-1 & 2-2 Systems
HND	HH873501	Circuit 1
	EY	Brownstone
HND	HH873502	Circuit 2
	EY	Brownstone
HND	HH873503	Circuit 3
	EY	Brownstone
HND	HH873504	Circuit 4
	EY	Brownstone
HND	HH879072	Base In-Feed Cable Base 3-1 & 2-2 Systems
HTL	HHATB2S2L	2 Stage 2 Leg Rectangle T Foot
	\$(P1) .S .X .MEM	P1 Paint Opts Charcoal Standard Glide Memory Preset
HTL	HHATW227	70W x 22D Rect Worksurface - C/T Base
	IOCT \$(L1STD) .LOFT .LOFT .G1 .LOFT .P	Grd L1 Standard Laminates Loft Loft 1 Grommet - Centered Loft Black
HND	HLSLZ5SC5	42"W External Stiffener
	.P	Black
HSF	HPD2PNBR	Bracket Left
	K2L \$(P1) .P28	P1 Paint Opts Fossil
HSF	HPD2PNBR	Bracket Right
	K2R \$(P1) .P28	P1 Paint Opts Fossil
HND	HPWRMOD	2 Receptacle 2 USB Worksurface Clamp
	2WC STRM	Storm
HND	HRVC42PF	Around Finished End Painted 42"
	\$(P1) .P28	P1 Paint Opts Fossil
HND	HRVC42PT	Around Connector T - Painted 42"
	\$(P1) .P28	P1 Paint Opts Fossil
HND	HRVC42PX	Around X Connector Painted 42"
	\$(P1) .P28	P1 Paint Opts Fossil
HND	HRVF4224P	Panel Frame 42H x 24W
	\$(P1) .P28	P1 Paint Opts Fossil
HND	HRVF4236P	Panel Frame 42H x 36W
	\$(P1) .P28	P1 Paint Opts Fossil
HND	HRVF4248P	Panel Frame 42H x 48W
	\$(P1) .P28	P1 Paint Opts Fossil
HND	HRVT1560F	Frameless Glass 15H x 60W
	.R \$(P1) .P28	Frosted Glass P1 Paint Opts Fossil
HND	HRVT1572F	Frameless Glass 15H x 72W
	.R \$(P1) .P28	(36" + 36") Frosted Glass P1 Paint Opts Fossil
HND	HRVT1596F	Frameless Glass 15H x 96W
	.R \$(P1) .P28	(48"+48" or 36"+60") Frosted Glass P1 Paint Opts Fossil
HND	HRVT3724T	Around Fabric Tile 37H x 24W
	\$(A) .APN 16	Grd A Fabric Appoint Nimbus
HND	HRVT3736T	Around Fabric Tile 37H x 36W
	\$(A) .APN 16	Grd A Fabric Appoint Nimbus
HND	HRVT3748T	Around Fabric Tile 37H x 48W
	\$(A) .APN 16	Grd A Fabric Appoint Nimbus
HND	HWR2472P	Systems Rectangular Worksurface Edgeband 2...
	\$(L1STD) .LOFT .LOFT .LOFT	Grd L1 Standard Laminates Loft Loft Loft
HND	HWSB2	Worksurface Bracket Kit
	\$(P1) .P28	P1 Paint Opts Fossil

## INTERIOR FURNISHING:

TYP-5

PROJECT NAME: BLACK HAWK COUNTY COURTHOUSE  
RENOVATIONS  
LOCATION: WATERLOO, IA  
INVISION PROJECT NUMBER: 23109

ITEM: TYPICAL LAYOUT 5

MANUFACTURER: HON

REPRESENTATIVES: TRENT RAINS  
PHONE: [RAINST@HONCOMPANY.COM](mailto:RAINST@HONCOMPANY.COM)  
EMAIL: 563.293.0387

DESCRIPTION: ITEM: TYPICAL LAYOUT 5

LOCATIONS: TIM OFFICE 234



\*IMAGE SHOWN FOR REFERENCE ONLY, CHAIR(S) NOT INCLUDED - SEE FLOOR PLAN\*

### LAMINATE/EDGE BANDING/FILING

MANUFACTURER: HON  
COLOR: PHANTOM ECRU  
LOCATION: TABLE TOP  
TABLE EDGE  
FILING



### HARDWARE/PAINT FINISH:

MANUFACTURER: HON  
COLOR: FOSSIL  
LOCATION: HARDWARE

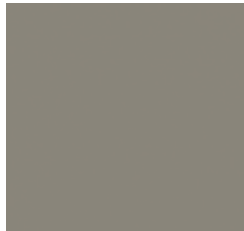

### PANEL UPHOLSTERY:

MANUFACTURER: HNI  
STYLE: APPOINT  
COLOR: NIMBUS  
LOCATION: PANELS

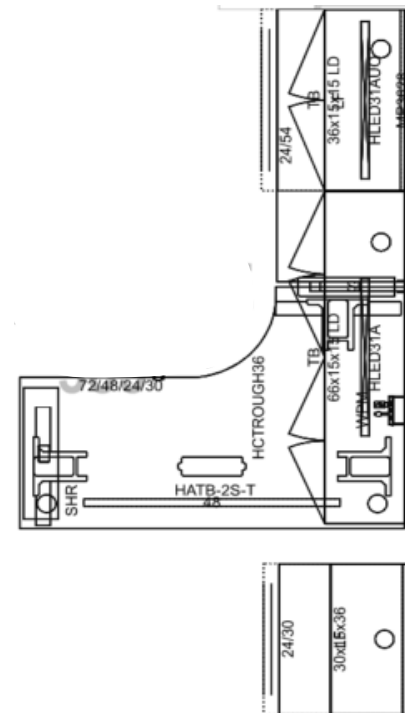
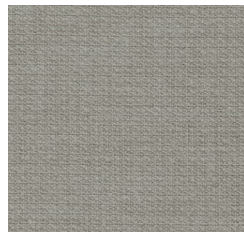



HTL	HHATB2S3L T \$(P1) .S .X .MEM	2 Stage 3 Leg T Foot P1 Paint Opts Charcoal Standard Glide Memory Preset
HND	HJTRGH36 P	36" Cable Management Tray - Black Only Black
HVO	HLED31A	31" LED Light W/PwrSupplyForDaisyCha...
HVO	HLED31AU O	31"LED Lt W/8"JmprCordDaisyChain...
HVO	HLSL36TW \$(A) .APN 16	WM Tackboard for 36W WM Overhead Grd A Fabric Appoint Nimbus
HVO	HLSL66TW \$(A) .APN 16	Tackboard for 66" W Wallmount Tackboard Grd A Fabric Appoint Nimbus
HND	HLSLZ5SC6 0 .P	48"W External Stiffener Black
HCG	HNL1536LD \$(L2STD) .LPE1 \$(L2STD) .LPE1	36x15x15 Wall Mount Storage lam doors Grd L2 Standard Laminates Phantom Ecru Grd L2 Standard Laminates Phantom Ecru
HCG	HNL1536LD \$(L2STD) .LPE1 \$(L2STD) .LPE1	36x15x15 Wall Mount Storage lam doors Grd L2 Standard Laminates Phantom Ecru Grd L2 Standard Laminates Phantom Ecru
HCG	HNL1566LD \$(L2STD) .LPE1 \$(L2STD) .LPE1	66x15x15 Wall Mount Storage lam doors Grd L2 Standard Laminates Phantom Ecru Grd L2 Standard Laminates Phantom Ecru
HCG	HNL231628 PBBF .J .P \$(L2STD) .LPE1 \$(L2STD) .LPE1	15-3/4Wx23-1/8Dx28-1/2H Box/Box/File Pedestal Triangle Bar/PlatinumMeta... Black Grd L2 Standard Laminates Phantom Ecru Grd L2 Standard Laminates Phantom Ecru
HCG	HNL233028 PLF .J .P \$(L2STD) .LPE1 \$(L2STD) .LPE1	30Wx23-1/8Dx28-1/2H Lateral File Pedestal Triangle Bar/PlatinumMeta... Black Grd L2 Standard Laminates Phantom Ecru Grd L2 Standard Laminates Phantom Ecru
HCG	HNL233628 PLF .J .P \$(L2STD) .LPE1 \$(L2STD) .LPE1	36Wx23-1/8Dx28-1/2H Lateral File Pedestal Triangle Bar/PlatinumMeta... Black Grd L2 Standard Laminates Phantom Ecru Grd L2 Standard Laminates Phantom Ecru
HCG	HNL30SHR .X \$(L2STD) .LPE1	Shroud 30"D No Grommet L2 Standard Lam Opts Phantom Ecru
HCG	HNL3630BH XD \$(L2STD) .LPE1	30x14-1/4x35-1/4 Bookcase Hutch no drs/open Grd L2 Standard Laminates Phantom Ecru

HCG	HNLMP3028 .P \$(L2STD) .LPE1	30W x 27-7/8H Modesty / Ped Back Panel Black Grd L2 Standard Laminates Phantom Ecru
HCG	HNLMP3628 .P \$(L2STD) .LPE1	36W x 27-7/8H Modesty / Ped Back Panel Black Grd L2 Standard Laminates Phantom Ecru
HCG	HNLRC2430 .G PE T1 \$(L2STD) .LPE1	30W x 24D Rectangle Worksurface / Ped Top Smooth, Flat Phantom Ecru Platinum Grd L2 Standard Laminates Phantom Ecru
HND	HPWRMOD 2WC .STRM	2 Receptacle 2 USB Worksurface Clamp Storm
HCL	HSDSL29 \$(P1) .S	Abode Shared Leg P1 Paint Opts Charcoal
HND	HWR2454P \$(L2STD) .LPE1 PE T1	Systems Rectangular Worksurface Edgeband 2... Grd L2 Standard Laminates Phantom Ecru Phantom Ecru Platinum
HND	HWV95ABR P \$(L2STD) .LPE1 PE T1	Systems 72x48x24x30Rt Corner Cove Worksurface ... Grd L2 Standard Laminates Phantom Ecru Phantom Ecru Platinum



INTERIOR FURNISHING:

TYP-6

PROJECT NAME:	BLACK HAWK COUNTY COURTHOUSE RENOVATIONS	ITEM: TYPICAL LAYOUT 6
LOCATION:	WATERLOO, IA	
INVISION PROJECT NUMBER:	23109	

MANUFACTURER:	HON
REPRESENTATIVES:	TRENT RAINS
PHONE:	<a href="mailto:RAINST@HONCOMPANY.COM">RAINST@HONCOMPANY.COM</a>
EMAIL:	563.293.0387

DESCRIPTION: ITEM: TYPICAL LAYOUT 6

LOCATIONS: AUD OFFICE 235



\*IMAGE SHOWN FOR REFERENCE ONLY, CHAIR(S) NOT INCLUDED - SEE FLOOR PLAN\*

LAMINATE/EDGE BANDING/FILING

MANUFACTURER:	HON
COLOR:	PHANTOM ECRU
LOCATION:	TABLE TOP
	TABLE EDGE
	FILING



HARDWARE/PAINT FINISH:

MANUFACTURER:	HON
COLOR:	FOSSIL
LOCATION:	HARDWARE

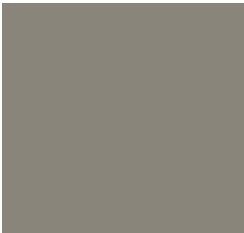

PANEL UPHOLSTERY:

MANUFACTURER:	HNI
STYLE:	APPOINT
COLOR:	NIMBUS
LOCATION:	PANELS

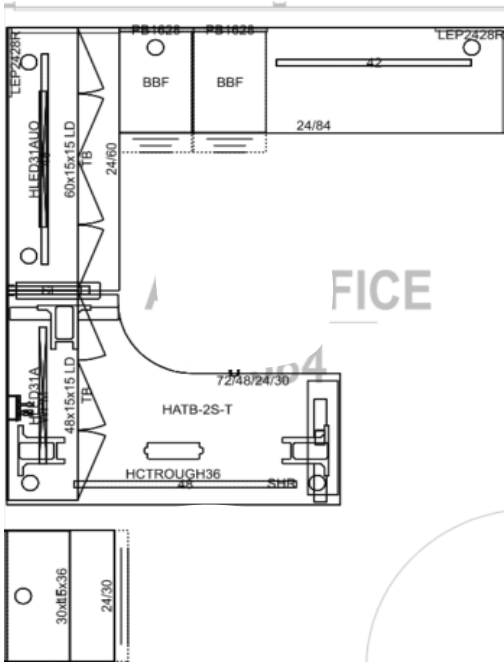

HTL	HHATB2S3L T \$(P1) S .X MEM	2 Stage 3 Leg T Foot P1 Paint Opts Charcoal Standard Glide Memory Preset
HND	HJTRGH36 .P	36" Cable Management Tray - Black Only Black
HVO	HLED31A	31" LED Light W/PwrSupplyForDaisyCha...
HVO	HLED31AU O	31" LED Lt W/8"JmprCordDaisyChain...
HVO	HLSL48TW \$(A) .APN 16	WM Tackboard for 48W WM Overhead Grd A Fabric Appoint Nimbus
HVO	HLSL60TW \$(A) .APN 16	Tackboard for 60" W Wallmount Tackboard Grd A Fabric Appoint Nimbus
HND	HLSLZ5SC5 4 .P	42"W External Stiffener Black
HND	HLSLZ5SC6 0 .P	48"W External Stiffener Black
HCG	HNL1548LD \$(L2STD) .LPE1 \$(L2STD) .LPE1	48x15x15 Wall Mount Storage lam doors Grd L2 Standard Laminates Phantom Ecru Grd L2 Standard Laminates Phantom Ecru
HCG	HNL1560LD \$(L2STD) .LPE1 \$(L2STD) .LPE1	60x15x15 Wall Mount Storage lam doors Grd L2 Standard Laminates Phantom Ecru Grd L2 Standard Laminates Phantom Ecru
HCG	HNL231628 PBBF .J .P \$(L2STD) .LPE1 \$(L2STD) .LPE1	15-3/4Wx23-1/8Dx28-1/2H Box/Box/File Pedestal Triangle Bar/PlatinumMeta... Black Grd L2 Standard Laminates Phantom Ecru Grd L2 Standard Laminates Phantom Ecru
HCG	HNL233028 PLF .J .P \$(L2STD) .LPE1 \$(L2STD) .LPE1	30Wx23-1/8Dx28-1/2H Lateral File Pedestal Triangle Bar/PlatinumMeta... Black Grd L2 Standard Laminates Phantom Ecru Grd L2 Standard Laminates Phantom Ecru
HCG	HNL30SHR .X \$(L2STD) .LPE1	Shroud 30"D No Grommet L2 Standard Lam Opts Phantom Ecru
HCG	HNL3630BH XD \$(L2STD) .LPE1	30x14-1/4x35-1/4 Bookcase Hutch no drs/open Grd L2 Standard Laminates Phantom Ecru
HCG	HNLLEP242 8L .P \$(L2STD) .LPE1	15-3/4Wx24Dx28-1/2H L-Shaped End Panel Left Black Grd L2 Standard Laminates Phantom Ecru

HCG	HNLLEP242 8R .P \$(L2STD) .LPE1	15-3/4Wx24Dx28-1/2H L-Shaped End Panel Right Black Grd L2 Standard Laminates Phantom Ecru
HCG	HNLMP3028 .P \$(L2STD) .LPE1	30W x 27-7/8H Modesty / Ped Back Panel Black Grd L2 Standard Laminates Phantom Ecru
HCG	HNLPB1628 \$(L2STD) .LPE1	15-3/4W x 27-7/8H Pedestal Back Panel Grd L2 Standard Laminates Phantom Ecru
HCG	HNLRC2430 .G PE .T1 \$(L2STD) .LPE1	30W x 24D Rectangle Worksurface / Ped Top Smooth, Flat Phantom Ecru Platinum Grd L2 Standard Laminates Phantom Ecru
HND	HPWRMOD 2WC .STRM	2 Receptacle 2 USB Worksurface Clamp Storm
HCL	HSDSL29 \$(P1) S	Abode Shared Leg P1 Paint Opts Charcoal
HND	HWR2460P \$(L2STD) .LPE1 PE .T1	Systems Rectangular Worksurface Edgeband 2... Grd L2 Standard Laminates Phantom Ecru Phantom Ecru Platinum
HND	HWR2484P \$(L2STD) .LPE1 PE .T1	24"D x 84"W Rectangular WS - Edgeband Grd L2 Standard Laminates Phantom Ecru Phantom Ecru Platinum
HND	HWV95ABL P \$(L2STD) .LPE1 PE .T1	Systems 72x48x24x30Left Corner Cove Worksurface ... Grd L2 Standard Laminates Phantom Ecru Phantom Ecru Platinum

## INTERIOR FURNISHING:

TYP-7

PROJECT NAME: BLACK HAWK COUNTY COURTHOUSE  
RENOVATIONS  
LOCATION: WATERLOO, IA  
INVISION PROJECT NUMBER: 23109

ITEM: TYPICAL LAYOUT 7

MANUFACTURER: HON

REPRESENTATIVES: TRENT RAINS  
PHONE: [RAINST@HONCOMPANY.COM](mailto:RAINST@HONCOMPANY.COM)  
EMAIL: 563.293.0387

DESCRIPTION: ITEM: TYPICAL LAYOUT 7

LOCATIONS: PLAT ROOM 231



\*IMAGE SHOWN FOR REFERENCE ONLY, CHAIR(S) NOT INCLUDED - SEE FLOOR PLAN\*

### NOTES:

#### LAMINATE/EDGE BANDING

MANUFACTURER: HON  
COLOR: LOFT  
LOCATION: TABLE TOP  
TABLE EDGE

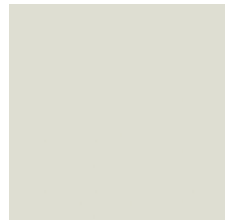

#### HARDWARE/PAINT FINISH:

MANUFACTURER: HON  
COLOR: FOSSIL  
LOCATION: HARDWARE  
FILING

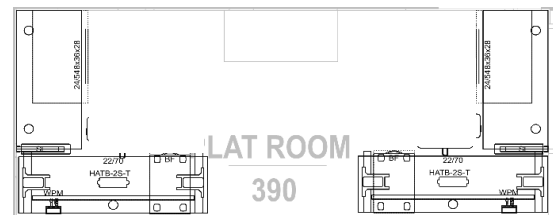

HSF	H15923A .L \$(P1) P28	Flagship B/F Mobile Ped 22H x15W x 22-7/8D/A Pull Standard Random Key Lock P1 Paint Opts Fossil
HSF	H9180A .L \$(P1) P28	Flagship 36W 2-Drw "A" Pull Lateral 36W 28H 18D Standard Random Key Lock P1 Paint Opts Fossil
HTL	HHATB2S2L T \$(P1) .S .X MEM	2 Stage 2 Leg Rectangle T Foot P1 Paint Opts Charcoal Standard Glide Memory Preset
HTL	HHATW227 OCT \$(L1STD) .LOFT .LOFT .G1 LOFT .P	70W x 22D Rect Worksurface - C/T Base Grd L1 Standard Laminates Loft Loft 1 Grommet - Centered Loft Black
HSN	HIWMM .Y1 .A .H .IK \$(3) .PRKR 10 .BL .SB .T	Ignition 2 Task Mid-back, ilira back Synchro-Tilt W Seat Slider Height and Width Adj. Arm Hard Caster 4-Way Brownstone Grade 3 Uph Parker Fossil Black Adjustable Lumbar Standard Base Black
HND	HPWRMOD 2WC .STRM	2 Receptacle 2 USB Worksurface Clamp Storm
HCL	HSDSL29 \$(P1) .S	Abode Shared Leg P1 Paint Opts Charcoal
HND	HWR2454P \$(L1STD) .LOFT LOFT LOFT	Systems Rectangular Worksurface Edgeband 2... Grd L1 Standard Laminates Loft Loft Loft

INTERIOR FURNISHING:

TYP-8

PROJECT NAME:	BLACK HAWK COUNTY COURTHOUSE RENOVATIONS	ITEM: TYPICAL LAYOUT 8
LOCATION:	WATERLOO, IA	
INVISION PROJECT NUMBER:	23109	

MANUFACTURER:	HON
REPRESENTATIVES:	TRENT RAINS
PHONE:	<a href="mailto:RAINST@HONCOMPANY.COM">RAINST@HONCOMPANY.COM</a>
EMAIL:	563.293.0387

DESCRIPTION:	ITEM: TYPICAL LAYOUT 8
LOCATIONS:	ELECTIONS WORK 230



\*IMAGE SHOWN FOR REFERENCE ONLY, CHAIR(S) NOT INCLUDED - SEE FLOOR PLAN\*

NOTES:

LAMINATE/EDGE BANDING

MANUFACTURER:	HON
COLOR:	LOFT
LOCATION:	TABLE TOP TABLE EDGE

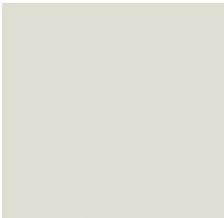

HARDWARE/PAINT FINISH:

MANUFACTURER:	HON
COLOR:	FOSSIL
LOCATION:	HARDWARE FILING



PANEL UPHOLSTERY:

MANUFACTURER:	HNI
STYLE:	APPOINT
COLOR:	NIMBUS
LOCATION:	PANELS

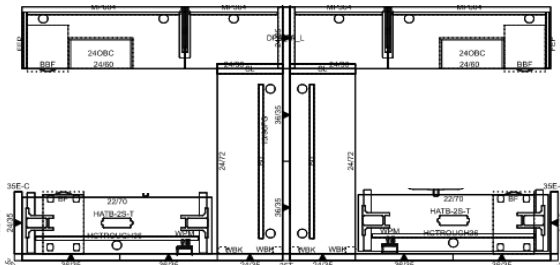

HSF	H15923A	Flagship B/F Mobile Ped 22H x 15W x 22-7/8D/A Pull Standard Random Key Lock P1 Paint Opts Fossil
	.L \$(P1) .P28	
HSF	H19717A	Box/box/file 28"Hx16 7/8"Dx14 15/16"W Standard Random Key Lock P1 Paint Opts Fossil
	.L \$(P1) .P28	
HTL	HHATB2S2L	2 Stage 2 Leg Rectangle T Foot P1 Paint Opts Charcoal Standard Glide Memory Preset
	T \$(P1) .S .X .MEM	
HTL	HHATW227	70W x 22D Rect Worksurface - C/T Base Grd L1 Standard Laminates Loft Loft 1 Grommet - Centered Loft Black
	0CT \$(L1STD) .LOFT .LOFT .G1 .LOFT .P	
HND	HJTRGH36	36" Cable Management Tray - Black Only Black
	.P	
HVO	HLSL24OB	24" support bookcase
	C \$(L1STD) .LOFT	Grd L1 Standard Laminates Loft
HND	HLSLZ5SC7	60"W External Stiffener
	2 .P	Black
HND	HPWRMOD	2 Receptacle 2 USB Worksurface Clamp Storm
	2WC .STRM	
HND	HRVC35PT	Abound Connector T - Painted 35" Undecided PAINT Option
	~	
HND	HRVC42PF	Abound Finished End Painted 42" P1 Paint Opts Fossil
	\$(P1) .P28	
HND	HRVC42PL	Abound L Connector Painted 42" P1 Paint Opts Fossil
	\$(P1) .P28	
HND	HRVC65PW	Abound Wall Starter-Painted 65" P1 Paint Opts Fossil
	\$(P1) .P28	
HND	HRVF4224P	Panel Frame 42H x 24W
	\$(P1) .P28	P1 Paint Opts Fossil
HND	HRVF4236P	Panel Frame 42H x 36W
	\$(P1) .P28	P1 Paint Opts Fossil
HND	HRVCLG24	Abound 29"H x 24"D Abound Universal Support...
	\$(P1) .P28	P1 Paint Opts Fossil
HND	HRVF3524P	Panel Frame 35H x 24W
	\$(P1) .P28	P1 Paint Opts Fossil
HND	HRVF3536P	Panel Frame 35H x 36W
	\$(P1) .P28	P1 Paint Opts Fossil
HND	HRVT1524F	Frameless Glass 15H x 24W
	.R \$(P1) .P28	Frosted Glass P1 Paint Opts Fossil
HND	HRVT1596F	Frameless Glass 15H x 96W (48"+48" or 36"+60") Frosted Glass P1 Paint Opts Fossil
	.R \$(P1) .P28	

HND	HRVT3024T	Abound Fabric Tile 30H x 24W Grd A Fabric Appoint Nimbus
	\$(A) .APN 16	
HND	HRVT3036T	Abound Fabric Tile 30H x 36W Grd A Fabric Appoint Nimbus
	\$(A) .APN 16	
HND	HRVT3724T	Abound Fabric Tile 37H x 24W Grd A Fabric Appoint Nimbus
	\$(A) .APN 16	
HND	HRVT3736T	Abound Fabric Tile 37H x 36W Grd A Fabric Appoint Nimbus
	\$(A) .APN 16	
HND	HRVT3760T	Abound Fabric Tile 37H x 60W Grd A Fabric Appoint Nimbus
	\$(A) .APN 16	
HCL	HSDDPA29	29.5"H Desk-to-Panel Atchmnt Kits for Abode P1 Paint Opts Fossil
	L \$(P1) .P28	
HCL	HSDEP2429	24"D End-Panel Supports: Freestanding P1 Paint Opts Fossil
	F \$(P1) .P28	
HCL	HSDMP364	Half Hgt 14Hx36W Mod Pnl
	\$(P1) .P28	P1 Paint Opts Fossil
HCL	HSDMP604	Half Hgt 14Hx60W Mod Pnl
	\$(P1) .P28	P1 Paint Opts Fossil
HCL	HSDSL29	Abode Shared Leg
	\$(P1) .P28	P1 Paint Opts Fossil
HND	HWR2436P	Systems Rectangular Worksurface Edgeband 2... Grd L1 Standard Laminates Loft Loft Loft
	\$(L1STD) .LOFT .LOFT .LOFT	
HND	HWR2460P	Systems Rectangular Worksurface Edgeband 2... Grd L1 Standard Laminates Loft Loft Loft
	\$(L1STD) .LOFT .LOFT .LOFT	
HND	HWR2472P	Systems Rectangular Worksurface Edgeband 2... Grd L1 Standard Laminates Loft Loft Loft
	\$(L1STD) .LOFT .LOFT .LOFT	
HND	HWSB2	Worksurface Bracket Kit
	\$(P1) .P28	P1 Paint Opts Fossil

## INTERIOR FURNISHING:

**TYP-9**

**PROJECT NAME:** BLACK HAWK COUNTY COURTHOUSE  
RENOVATIONS  
**LOCATION:** WATERLOO, IA  
**INVISION PROJECT NUMBER:** 23109

**ITEM:** TYPICAL LAYOUT 9

**MANUFACTURER:** HON

**REPRESENTATIVES:** TRENT RAINS  
**PHONE:** [RAINST@HONCOMPANY.COM](mailto:RAINST@HONCOMPANY.COM)  
**EMAIL:** 563.293.0387

**DESCRIPTION:** ITEM: TYPICAL LAYOUT 9

**LOCATIONS:** ELECTIONS WORK 230



**\*IMAGE SHOWN FOR REFERENCE ONLY, CHAIR(S) NOT INCLUDED - SEE FLOOR PLAN\***

### NOTES:

#### LAMINATE/EDGE BANDING

**MANUFACTURER:** HON  
**COLOR:** LOFT  
**LOCATION:** TABLE TOP  
TABLE EDGE

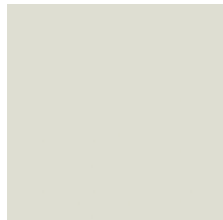

#### HARDWARE/PAINT FINISH:

**MANUFACTURER:** HON  
**COLOR:** FOSSIL  
**LOCATION:** HARDWARE  
FILING

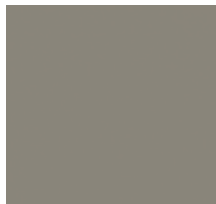

#### PANEL UPHOLSTERY:

**MANUFACTURER:** HNI  
**STYLE:** APPOINT  
**COLOR:** NIMBUS  
**LOCATION:** PANELS

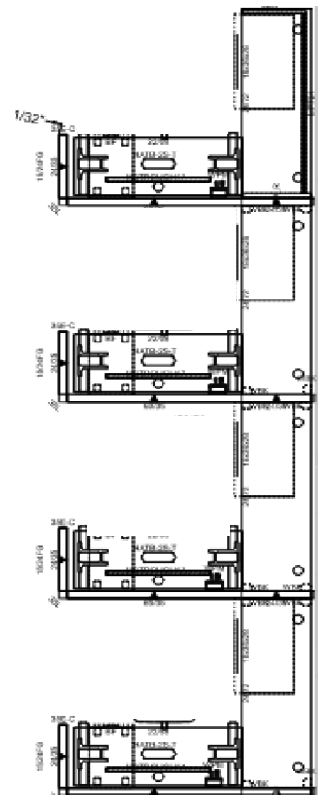
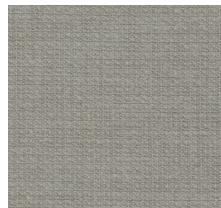



HSF	H15923A .L \$(P1) .P28	Flagship B/F Mobile Ped 22H x15W x 22-7/8D/A Pull Standard Random Key Lock P1 Paint Opts Fossil
HSF	H9180A .L \$(P1) .P28	Flagship 36W 2-Drw "A" Pull Lateral 36W 28H 18D Standard Random Key Lock P1 Paint Opts Fossil
HTL	HHATB2S2L T \$(P1) S .X .MEM	2 Stage 2 Leg Rectangle T Foot P1 Paint Opts Charcoal Standard Glide Memory Preset
HTL	HHATW225 8CT \$(L1STD) .LOFT .LOFT .G1 .LOFT .P	58W x 22D Rect Worksurface - C/T Base Grd L1 Standard Laminates Loft Loft 1 Grommet - Centered Loft Black
HND	HJTRGH24 P	24" Cable Management Tray - Black Only Black
HND	HPWRMOD 2WC .STRM	2 Receptacle 2 USB Worksurface Clamp Storm
HND	HRVC35PT ~	Abound Connector T - Painted 35" Undecided PAINT Option
HND	HRVC42PF \$(P1) .P28	Abound Finished End Painted 42" P1 Paint Opts Fossil
HND	HRVC65PW \$(P1) .P28	Abound Wall Starter-Painted 65" P1 Paint Opts Fossil
HND	HRVF4224P \$(P1) .P28	Panel Frame 42H x 24W P1 Paint Opts Fossil
HND	HRVF4236P \$(P1) .P28	Panel Frame 42H x 36W P1 Paint Opts Fossil
HND	HRVF4260P \$(P1) .P28	Panel Frame 42H x 60W P1 Paint Opts Fossil
HND	HRVT1524F .R \$(P1) .P28	Frameless Glass 15H x 24W Frosted Glass P1 Paint Opts Fossil
HND	HRVT1584F .R \$(P1) .P28	Frameless Glass 15H x 84W (36"+48" or 42"+42") Frosted Glass P1 Paint Opts Fossil
HND	HRVT3724T \$(A) .APN 16	Abound Fabric Tile 37H x 24W Grd A Fabric Appoint Nimbus
HND	HRVT3736T \$(A) .APN 16	Abound Fabric Tile 37H x 36W Grd A Fabric Appoint Nimbus
HND	HRVT3760T \$(A) .APN 16	Abound Fabric Tile 37H x 60W Grd A Fabric Appoint Nimbus
HCL	HSDDPA29 R \$(P1) .P28	29.5"H Desk-to-Panel Attachmnt Kits for Abode P1 Paint Opts Fossil
HCL	HSDEP2429 F \$(P1) .P28	24"D End-Panel Supports: Freestanding P1 Paint Opts Fossil
HCL	HSDSL29 \$(P1) .P28	Abode Shared Leg P1 Paint Opts Fossil
HND	HWR2472P \$(L1STD) .LOFT .LOFT .LOFT	Systems Rectangular Worksurface Edgeband 2... Grd L1 Standard Laminates Loft Loft Loft
HND	HWSB2 \$(P1) .P28	Worksurface Bracket Kit P1 Paint Opts Fossil



## INTERIOR FURNISHING:

**TYP-10**

**PROJECT NAME:** BLACK HAWK COUNTY COURTHOUSE  
RENOVATIONS  
**LOCATION:** WATERLOO, IA  
**INVISION PROJECT NUMBER:** 23109

**ITEM:** TYPICAL LAYOUT 10

**MANUFACTURER:** HON

**REPRESENTATIVES:** TRENT RAINS  
**PHONE:** [RAINST@HONCOMPANY.COM](mailto:RAINST@HONCOMPANY.COM)  
**EMAIL:** 563.293.0387

**DESCRIPTION:** ITEM: TYPICAL LAYOUT 10

**LOCATIONS:** JENN OFFICE 251



**\*IMAGE SHOWN FOR REFERENCE ONLY, CHAIR(S) NOT INCLUDED - SEE FLOOR PLAN\***

### LAMINATE/EDGE BANDING/FILING

**MANUFACTURER:** HON  
**COLOR:** PHANTOM ECRU  
**LOCATION:** TABLE TOP  
TABLE EDGE  
FILING



### HARDWARE/PAINT FINISH:

**MANUFACTURER:** HON  
**COLOR:** FOSSIL  
**LOCATION:** HARDWARE

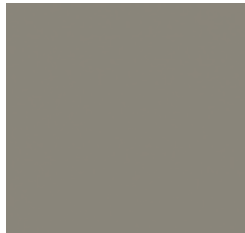

### PANEL UPHOLSTERY:

**MANUFACTURER:** HNI  
**STYLE:** APPOINT  
**COLOR:** NIMBUS  
**LOCATION:** PANELS

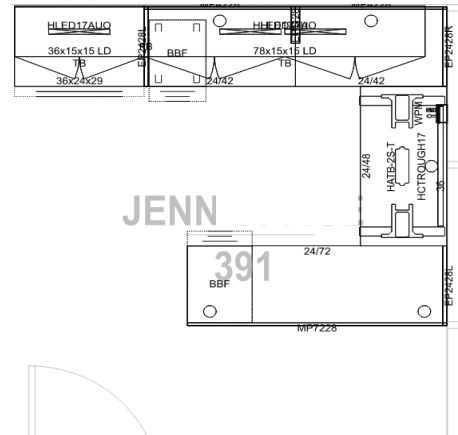
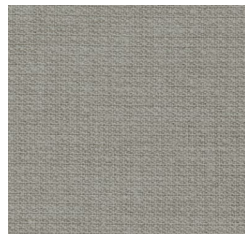

HTL	HHATB2S2L	2 Stage 2 Leg Rectangle T
	T	Foot
	S(P1)	P1 Paint Opts
	S	Charcoal
	X	Standard Glide
	MEM	Memory Preset
HSN	HIGS6	Ignition Guest/Multi-Purpose
		Chair Four-Leg Stacking
	N	Armless
	S	All Surface Caster
	IK	4-Way Brownstone
	S(3)	Grade 3 Uph
	PRKR	Parker
	10	Fossil
	T	Black
HSN	HIWMM	Ignition 2 Task Mid-back,
		Illira back
	Y1	Synchro-Tilt W Seat Slider
	A	Height and Width Adj. Arm
	H	Hard Caster
	IK	4-Way Brownstone
	S(3)	Grade 3 Uph
	PRKR	Parker
	10	Fossil
	BL	Black Adjustable Lumbar
	SB	Standard Base
	T	Black
HND	HJTRGH24	24" Cable Management Tray
		- Black Only
	P	Black
HVO	HLED17A	17" LED Light
		W/PwrSupplyForDaisyCha...
HVO	HLED17AU	17" LED Lt
	O	w/8"JmprCordDaisyChain(...
HVO	HLSL36TW	WM Tackboard for 36W WM
		Overhead
	S(A)	Grd A Fabric
	APN	Appoint
	16	Nimbus
HVO	HLSL78TW	Tackboard for 78" W
		Wallmount Tackboard
	S(A)	Grd A Fabric
	APN	Appoint
	16	Nimbus
HVO	HLSLZ5SC4	36"W External Stiffener
	8	
	P	Black
HCG	HNL1536LD	36x15x15 Wall Mount
		Storage lam doors
	S(L2STD)	Grd L2 Standard Laminates
	LPE1	Phantom Ecru
	S(L2STD)	Grd L2 Standard Laminates
	LPE1	Phantom Ecru
HCG	HNL1578LD	78x15x15 Wall Mount
		Storage lam doors
	S(L2STD)	Grd L2 Standard Laminates
	LPE1	Phantom Ecru
	S(L2STD)	Grd L2 Standard Laminates
	LPE1	Phantom Ecru
HCG	HNL2116MB	15-3/4x20-1/8x28-3/8 Mobile
	BF	Ped box/box/file
	J	Triangle Bar/PlatinumMeta...
	S(L2STD)	Grd L2 Standard Laminates
	LPE1	Phantom Ecru
	S(L2STD)	Grd L2 Standard Laminates
	LPE1	Phantom Ecru
HCG	HNL231828	18Wx23-1/8Dx28-1/2H
	PBBF	Box/Box/File Pedestal
	J	Triangle Bar/PlatinumMeta...
	X	No Grommet
	S(L2STD)	Grd L2 Standard Laminates
	LPE1	Phantom Ecru
	S(L2STD)	Grd L2 Standard Laminates
	LPE1	Phantom Ecru
HCG	HNL2436LD	36x24x29-1/2 Lateral File
	2	two drawer
	G	Smooth, Flat
	PE	Phantom Ecru
	J	Triangle Bar/PlatinumMeta...
	S(L2STD)	Grd L2 Standard Laminates
	LPE1	Phantom Ecru
	S(L2STD)	Grd L2 Standard Laminates
	LPE1	Phantom Ecru
	S(L2STD)	Grd L2 Standard Laminates
	LPE1	Phantom Ecru
HCG	HNLEP1128	1-1/8Wx11-1/4Dx28-1/2H
		End Panels for 24D; 2pk
	S(L2STD)	Grd L2 Standard Laminates
	LPE1	Phantom Ecru
HCG	HNLEP2428	1-1/8Wx23-1/8Dx28-1/2H
	L	End Panel for 24D Left
	P	Black
	S(L2STD)	Grd L2 Standard Laminates
	LPE1	Phantom Ecru
HCG	HNLEP2428	1-1/8Wx23-1/8Dx28-1/2H
	R	End Panel for 24D Right
	P	Black
	S(L2STD)	Grd L2 Standard Laminates
	LPE1	Phantom Ecru
HCG	HNLMP4228	42W x 27-7/8H Modesty /
		Back Panel
	P	Black
	S(L2STD)	Grd L2 Standard Laminates
	LPE1	Phantom Ecru
HCG	HNLMP7228	72W x 27-7/8H Modesty /
		Back Panel
	X	No Grommet
	S(L2STD)	Grd L2 Standard Laminates
	LPE1	Phantom Ecru
HCG	HNLRC2442	42W x 24D Rectangle
		Worksurface
	G	Smooth, Flat
	PE	Phantom Ecru
	T1	Platinum
	S(L2STD)	Grd L2 Standard Laminates
	LPE1	Phantom Ecru
HCG	HNLRC2448	48W x 24D Rectangle
		Worksurface
	G	Smooth, Flat
	PE	Phantom Ecru
	T1	Platinum
	S(L2STD)	Grd L2 Standard Laminates
	LPE1	Phantom Ecru
HCG	HNLRC2472	72W x 24D Rectangle
		Worksurface
	G	Smooth, Flat
	PE	Phantom Ecru
	T1	Platinum
	S(L2STD)	Grd L2 Standard Laminates
	LPE1	Phantom Ecru
HND	HPWRMOD	2 Receptacle 2 USB
	2WC	Worksurface Clamp
	STRM	Storm

## INTERIOR FURNISHING:

**TYP-11**

**PROJECT NAME:** BLACK HAWK COUNTY COURTHOUSE  
RENOVATIONS  
**LOCATION:** WATERLOO, IA  
**INVISION PROJECT NUMBER:** 23109

**ITEM:** TYPICAL LAYOUT 11

**MANUFACTURER:** HON

**REPRESENTATIVES:** TRENT RAINS  
**PHONE:** [RAINST@HONCOMPANY.COM](mailto:RAINST@HONCOMPANY.COM)  
**EMAIL:** 563.293.0387

**DESCRIPTION:** ITEM: TYPICAL LAYOUT 11

**LOCATIONS:** AP/AR WORK 250



**\*IMAGE SHOWN FOR REFERENCE ONLY, CHAIR(S) NOT INCLUDED - SEE FLOOR PLAN\***

### NOTES:

#### LAMINATE/EDGE BANDING

**MANUFACTURER:** HON  
**COLOR:** LOFT  
**LOCATION:** TABLE TOP  
TABLE EDGE

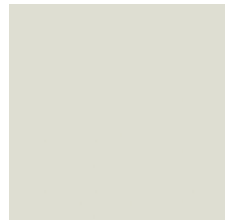

#### HARDWARE/PAINT FINISH:

**MANUFACTURER:** HON  
**COLOR:** FOSSIL  
**LOCATION:** HARDWARE  
FILING

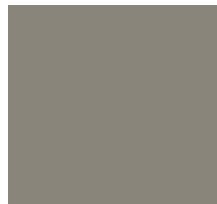

#### PANEL UPHOLSTERY:

**MANUFACTURER:** HNI  
**STYLE:** APPOINT  
**COLOR:** NIMBUS  
**LOCATION:** PANELS

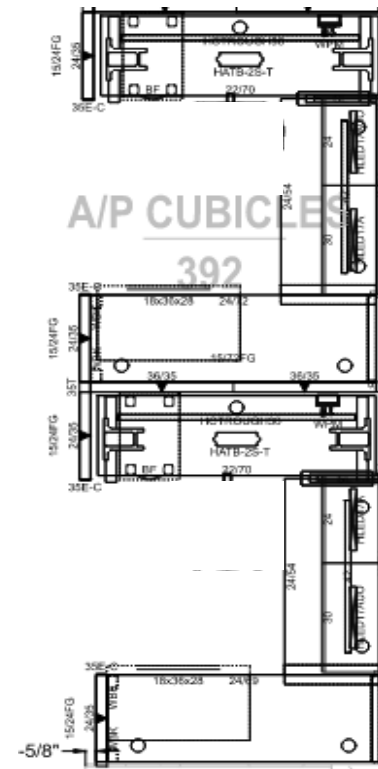
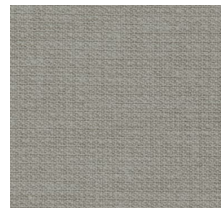

HSF	H15923A	Flagship B/F Mobile Ped 22H x15W x 22-7/8D/A Pull Standard Random Key Lock P1 Paint Opts Fossil
	.L \$(P1) .P28	
HSF	H9180A	Flagship 36W 2-Drw "A" Pull Lateral 36W 28H 18D Standard Random Key Lock P1 Paint Opts Fossil
	.L \$(P1) .P28	
HND	HBWR2466 PT \$(L1STD) .LOFT .LOFT .LOFT	Systems 24D X 66W Edgeband Worksurface T... Grd L1 Standard Laminates Loft Loft Loft
HTL	HHATB2S2L T \$(P1) .S .X .MEM	2 Stage 2 Leg Rectangle T Foot P1 Paint Opts Charcoal Standard Glide Memory Preset
HTL	HHATW227 OCT \$(L1STD) .LOFT .LOFT .G1 LOFT .P	70W x 22D Rect Worksurface - C/T Base Grd L1 Standard Laminates Loft Loft 1 Grommet - Centered Loft Black
HND	HHN831124	Flat Bracket 24D
	.S	Charcoal
HND	HJTRGH36	36" Cable Management Tray - Black Only Black
	.P	
HVO	HLED17A	17" LED Light W/PwrSupplyForDaisyCha...
HVO	HLED17AU O	17"LED Lt w/8"JmprCordDaisyChain(...
HVO	HL2428O	24"D x 28"H O-Leg Support for Wksf (single leg) P1 Paint Opts Fossil
	\$(P1) .P28	
HND	HLSLZ5SC5 4 .P	42"W External Stiffener Black
HND	HPWRMOD 2WC .STRM	2 Receptacle 2 USB Worksurface Clamp Storm
HND	HRVC42PF	Abound Finished End Painted 42" P1 Paint Opts Fossil
	\$(P1) .P28	
HND	HRVC42PL	Abound L Connector Painted 42" P1 Paint Opts Fossil
	\$(P1) .P28	
HND	HRVC42PT	Abound Connector T - Painted 42" P1 Paint Opts Fossil
	\$(P1) .P28	
HND	HRVC65PW	Abound Wall Starter-Painted 65" P1 Paint Opts Fossil
	\$(P1) .P28	
HND	HRVF4224P	Panel Frame 42H x 24W
	\$(P1) .P28	P1 Paint Opts Fossil
HND	HRVF4236P	Panel Frame 42H x 36W
	\$(P1) .P28	P1 Paint Opts Fossil

HND	HRVOH24F M \$(P1) .P28 .L	Abound Overhead-Metal Flipper Door 24" P1 Paint Opts Fossil Lock
HND	HRVOH30F M \$(P1) .P28 .L	Abound Overhead-Metal Flipper Door 30" P1 Paint Opts Fossil Lock
HND	HRVT1524F	Frameless Glass 15H x 24W
	.R \$(P1) .P28	Frosted Glass P1 Paint Opts Fossil
HND	HRVT1536F	Frameless Glass 15H x 36W
	.R \$(P1) .P28	Frosted Glass P1 Paint Opts Fossil
HND	HRVT1572F	Frameless Glass 15H x 72W (36" + 36")
	.R \$(P1) .P28	Frosted Glass P1 Paint Opts Fossil
HND	HRVT3724T	Abound Fabric Tile 37H x 24W Grd A Fabric Refuge Glacier
	\$(A) .RFG 91	
HND	HRVT3736T	Abound Fabric Tile 37H x 36W Grd A Fabric Refuge Glacier
	\$(A) .RFG 91	
HND	HRVT5236T	Tackable Acoustical Tiles 52.5H x 36W Grd A Fabric Refuge Glacier
	\$(A) .RFG 91	
HND	HRVTC72	Abound Top Cap Trim 72"W
	\$(P1) .P28	P1 Paint Opts Fossil
HCL	HSDSL29	Abode Shared Leg
	\$(P1) .S	P1 Paint Opts Charcoal
HCL	HTWTH	Acc Hrztl Wall Track for OH Storage-60"W Black
	.P	
HND	HWR2448P	Systems Rectangular Worksurface Edgeband 2... Grd L1 Standard Laminates Loft Loft Loft
	\$(L1STD) .LOFT .LOFT .LOFT	
HND	HWR2454P	Systems Rectangular Worksurface Edgeband 2... Grd L1 Standard Laminates Loft Loft Loft
	\$(L1STD) .LOFT .LOFT .LOFT	
HND	HWR2472P	Systems Rectangular Worksurface Edgeband 2... Grd L1 Standard Laminates Loft Loft Fossil
	\$(L1STD) .LOFT .LOFT EH	
HND	HWSB2	Worksurface Bracket Kit
	\$(P1) .P28	P1 Paint Opts Fossil

## INTERIOR FURNISHING:

**TYP-12**

**PROJECT NAME:** BLACK HAWK COUNTY COURTHOUSE  
RENOVATIONS  
**LOCATION:** WATERLOO, IA  
**INVISION PROJECT NUMBER:** 23109

**ITEM:** TYPICAL LAYOUT 12

**MANUFACTURER:** HON

**REPRESENTATIVES:** TRENT RAINS  
**PHONE:** [RAINST@HONCOMPANY.COM](mailto:RAINST@HONCOMPANY.COM)  
**EMAIL:** 563.293.0387

**DESCRIPTION:** ITEM: TYPICAL LAYOUT 12

**LOCATIONS:** AP/AR WORK 250



**\*IMAGE SHOWN FOR REFERENCE ONLY, CHAIR(S) NOT INCLUDED - SEE FLOOR PLAN\***

### LAMINATE/EDGE BANDING

**MANUFACTURER:** HON  
**COLOR:** LOFT  
**LOCATION:** TABLE TOP  
TABLE EDGE

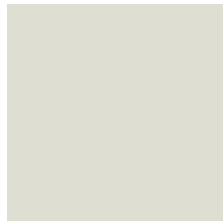

### HARDWARE/PAINT FINISH:

**MANUFACTURER:** HNI  
**COLOR:** FOSSIL  
**LOCATION:** HARDWARE  
FILING

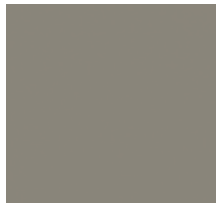

### PANEL UPHOLSTERY:

**MANUFACTURER:** HON  
**STYLE:** APPOINT  
**COLOR:** NIMBUS  
**LOCATION:** PANELS

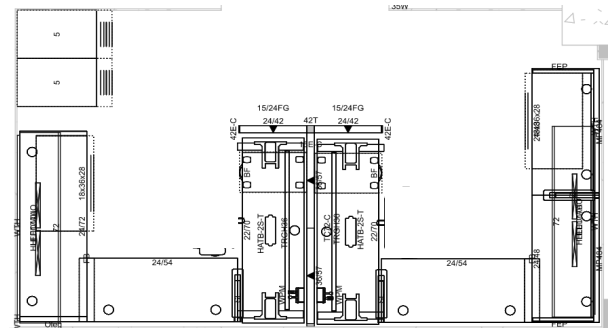
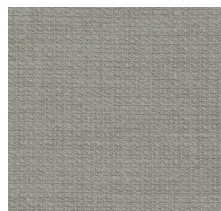

HSF	H15923A	Flagship B/F Mobile Ped 22H x15W x 22-7/8D/A Pull Standard Random Key Lock P1 Paint Opts Fossil
	.L \$(P1) .P28	
HSF	H9180A	Flagship 36W 2-Drw "A" Pull Lateral 36W 28H 18D Standard Random Key Lock P1 Paint Opts Fossil
	.L \$(P1) .P28	
HTL	HHATB2S2LT	2 Stage 2 Leg Rectangle T Foot P1 Paint Opts Charcoal Standard Glide Memory Preset
	\$(P1) .S .X .MEM	
HTL	HHATW2270CT	70W x 22D Rect Worksurface - C/T Base Grd L1 Standard Laminates Loft Loft 1 Grommet - Centered Loft Black
	\$(L1STD) .LOFT .LOFT .G1 LOFT .P	
HND	HHN831124	Flat Bracket 24D
	.S	Charcoal
HND	HJTRGH36	36" Cable Management Tray - Black Only Black
	.P	
HVO	HLED17A	17" LED Light W/PwrSupplyForDaisyCha...
HVO	HLED17AUO	17" LED Lt w/8" JmprCordDaisyChain(...
HVO	HLSL2428O	24"D x 28"H O-Leg Support for Wksf (single leg) P1 Paint Opts Fossil
	\$(P1) .P28	
HND	HLSLZ5SC54	42"W External Stiffener 4 Black
	.P	
HND	HOLEG24	29 1/2"Hx24"D Open Leg
	\$(P1) .P28	P1 Paint Opts Fossil
HND	HPWRMOD2WC	2 Receptacle 2 USB Worksurface Clamp Storm
	.STRM	
HND	HRVC15PFT	Abound Variable Ht Finished End Over ConnectorPaint ... P1 Paint Opts Fossil
	\$(P1) .P28	
HND	HRVC42PF	Abound Finished End Painted 42" P1 Paint Opts Fossil
	\$(P1) .P28	
HND	HRVC42PT	Abound Connector T - Painted 42" P1 Paint Opts Fossil
	\$(P1) .P28	
HND	HRVF4224P	Panel Frame 42H x 24W
	\$(P1) .P28	P1 Paint Opts Fossil
HND	HRVF5736P	Panel Frame 57.5H x 36W
	\$(P1) .P28	P1 Paint Opts Fossil
HND	HRVOH72FM	Abound Overhead-Metal Flipper Door 72" P1 Paint Opts Fossil Lock
	\$(P1) .P28 .L	
HND	HRVT3736T	Abound Fabric Tile 37H x 36W Grd A Fabric Refuge Glacier
	\$(A) .RFG 91	
HND	HRVT3724T	Abound Fabric Tile 37H x 24W Grd A Fabric Refuge Glacier
	\$(A) .RFG 91	
HND	HRVT5236T	Tackable Acoustical Tiles 52.5H x 36W Grd A Fabric Refuge Glacier
	\$(A) .RFG 91	
HCL	HSDEP2429F	24"D End-Panel Supports: Freestanding P1 Paint Opts Fossil
	\$(P1) .P28	
HCL	HSDSL29	Abode Shared Leg
	\$(P1) .P28	P1 Paint Opts Fossil
HCL	HTWTH	Acc Hrztl Wall Track for OH Storage-60"W Black
	.P	
HND	HWR2448P	Systems Rectangular Worksurface Edgeband 2... Grd L1 Standard Laminates Loft Loft Loft
	\$(L1STD) .LOFT .LOFT .LOFT	
HND	HWR2454P	Systems Rectangular Worksurface Edgeband 2... Grd L1 Standard Laminates Loft Loft Loft
	\$(L1STD) .LOFT .LOFT .LOFT	
HND	HWR2472P	Systems Rectangular Worksurface Edgeband 2... Grd L1 Standard Laminates Loft Loft Loft
	\$(L1STD) .LOFT .LOFT .LOFT	
HND	HWSB2	Worksurface Bracket Kit
	\$(P1) .P28	P1 Paint Opts Fossil



## INTERIOR FURNISHING:

**TYP-2**

**PROJECT NAME:** BLACK HAWK COUNTY COURTHOUSE  
RENOVATIONS  
**LOCATION:** WATERLOO, IA  
**INVISION PROJECT NUMBER:** 23109

**ITEM: TYPICAL LAYOUT 2**

**MANUFACTURER:** HON

**REPRESENTATIVES:** TRENT RAINS  
**PHONE:** [RAINST@HONCOMPANY.COM](mailto:RAINST@HONCOMPANY.COM)  
**EMAIL:** 563.293.0387

**DESCRIPTION:** ITEM: TYPICAL LAYOUT 2

**LOCATIONS:** ELEC. OFFICE 236



**\*IMAGE SHOWN FOR REFERENCE ONLY, CHAIR(S) NOT INCLUDED - SEE FLOOR PLAN\***

### LAMINATE/EDGE BANDING/FILING

**MANUFACTURER:** HON  
**COLOR:** PHANTOM ECRU  
**LOCATION:** TABLE TOP  
TABLE EDGE  
FILING



### HARDWARE/PAINT FINISH:

**MANUFACTURER:** HON  
**COLOR:** FOSSIL  
**LOCATION:** HARDWARE

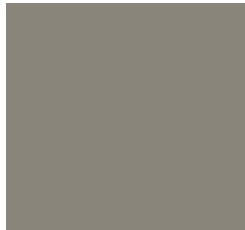

### PANEL UPHOLSTERY:

**MANUFACTURER:** HNI  
**STYLE:** APPOINT  
**COLOR:** NIMBUS  
**LOCATION:** PANELS

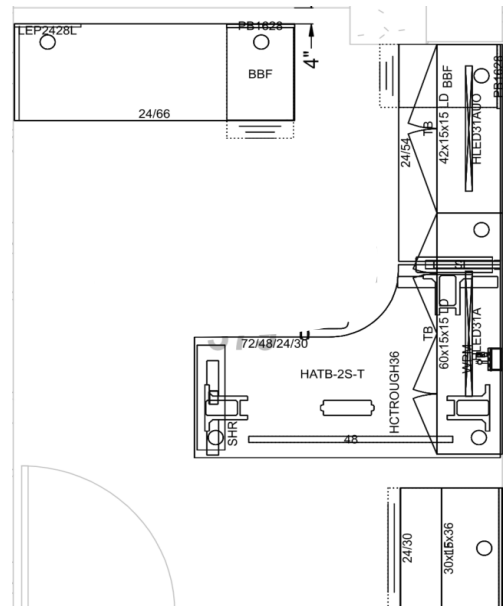
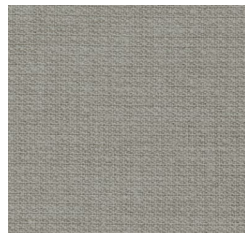

HTL	HHATB2S3LT \$(P1) .S .X .MEM	2 Stage 3 Leg T Foot P1 Paint Opts Charcoal Standard Glide Memory Preset	HCG	HNLRC2430	30W x 24D Rectangle Worksurface / Ped Top Smooth, Flat Phantom Ecru Platinum Grd L2 Standard Laminates Phantom Ecru
HND	HJTRGH36	36" Cable Management Tray - Black Only Black	HND	HPWRMOD 2WC .STRM	2 Receptacle 2 USB Worksurface Clamp Storm
HVO	HLED31A	31" LED Light W/PwrSupplyForDaisyCha...	HCL	HSDSL29	Abode Shared Leg
HVO	HLED31AU O	31" LED Lt W/8"JmprCordDaisyChain...		\$(P1) .S	P1 Paint Opts Charcoal
HVO	HLSL42TW	WM Tackboard for 42W WM Overhead Grd A Fabric Appoint Nimbus	HND	HWR2454P	Systems Rectangular Worksurface Edgeband 2... Grd L2 Standard Laminates Phantom Ecru Phantom Ecru Platinum
HVO	HLSL60TW	Tackboard for 60" W Wallmount Tackboard Grd A Fabric Appoint Nimbus	HND	HWR2466P	Systems Rectangular Worksurface Edgeband 2... Grd L2 Standard Laminates Phantom Ecru Phantom Ecru Platinum
HND	HLSLZ5SC6 0 .P	48"W External Stiffener Black	HND	HWW95ABR P	Systems 72x48x24x30Rt Corner Cove Worksurface ... Grd L2 Standard Laminates Phantom Ecru Phantom Ecru Platinum
HCG	HNL1542LD	42x15x15 Wall Mount Storage lam doors Grd L2 Standard Laminates Phantom Ecru Grd L2 Standard Laminates Phantom Ecru		\$(L2STD) .LPE1 \$(L2STD) .LPE1	
HCG	HNL1560LD	60x15x15 Wall Mount Storage lam doors Grd L2 Standard Laminates Phantom Ecru Grd L2 Standard Laminates Phantom Ecru		\$(L2STD) .LPE1 \$(L2STD) .LPE1	
HCG	HNL231628 PBBF .J .P	15-3/4Wx23-1/8Dx28-1/2H Box/Box/File Pedestal Triangle Bar/PlatinumMeta... Black		\$(L2STD) .LPE1 \$(L2STD) .LPE1	
HCG	HNL233028 PLF .J .P	30Wx23-1/8Dx28-1/2H Lateral File Pedestal Triangle Bar/PlatinumMeta... Black		\$(L2STD) .LPE1 \$(L2STD) .LPE1	
HCG	HNL30SHR	Shroud 30"D No Grommet L2 Standard Lam Opts Phantom Ecru			
HCG	HNL3630BH XD	30x14-1/4x35-1/4 Bookcase Hutch no drs/open Grd L2 Standard Laminates Phantom Ecru			
HCG	HNLMP3028	30W x 27-7/8H Modesty / Ped Back Panel Black Grd L2 Standard Laminates Phantom Ecru			
HCG	HNLPB1628	15-3/4W x 27-7/8H Pedestal Back Panel Grd L2 Standard Laminates Phantom Ecru			









